

The Journal of
**Laryngology
& Otology**

Australian Supplement

DIGITAL ARCHIVE (1887 TO PRESENT) – **FREE** TO ALL CURRENT SUBSCRIBERS

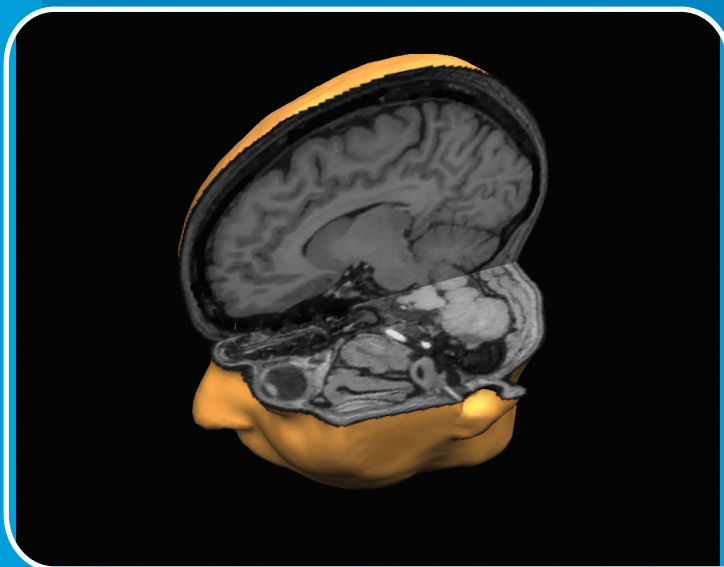

KEY PAPERS

CBT and tinnitus management

Tinnitus and comorbid mental health

Parotid neoplasia in Australia

Open pharyngeal pouch surgery

Proliferation factors in schwannomas



Founded in 1887
By Morell Mackenzie and Norris Wolfenden

INGENUITY
AT
WORK



Photo: SATC

ASOHNS ASM 2017

67th Annual Scientific Meeting

23 – 26 March 2017

Adelaide Convention Centre, Adelaide, South Australia



ASOHNS
THE AUSTRALIAN SOCIETY
OF OTOLARYNGOLOGY
HEAD AND NECK SURGERY

Convener's Invitation

Dear Colleagues

The 67th ASOHNS Annual Scientific Meeting is being held in Adelaide in March 2017, in the newly redeveloped Adelaide Convention Centre.

As convener, I am pleased to invite all ASOHNS members to attend what promises to be an excellent meeting.

Our focus is on exploring the latest subspecialty knowledge with particular relevance to the general otolaryngologist.

We are being joined by five prominent overseas keynote speakers in the fields of Sleep, Rhinology, Facial Plastics, Otolaryngology / Neurootology and Head and Neck Surgery.

The theme of our meeting is "Ingenuity at Work", reflecting the practical application of state of the art knowledge to our day to day practice.

I look forward to welcoming you to Adelaide in 2017.



Michael Schultz FRACS
Convener, ASOHNS ASM 2017

Keynote Speakers



Professor Robert Jackler, MD

Edward C. and Amy H. Sewall Professor in Otorhinolaryngology and Professor, By Courtesy, of Neurosurgery and of Surgery, Stanford School of Medicine, Stanford, USA



Professor Stephen Park, MD

Director of the Division of Facial Plastic and Reconstructive Surgery and Professor and Vice-Chairman of the Department of OHNS, University of Virginia, Charlottesville, USA



Professor Eben Rosenthal, MD

John and Ann Doerr Medical Director, Stanford Cancer Center, Stanford, USA



Professor Daniel Simmen, MD

Center of Rhinology, Skull Base Surgery and Facial Plastic Surgery, ORL-Zentrum, Hirslanden Clinic, Zurich, Switzerland



Dr Claudio Vicini

Director, Department of Head & Neck Surgery of ASL Romagna, Chief OHNS Unit – Forli Hospital and Faenza Hospital, Forli, Italy

www.asohns.org.au

The Journal of
Laryngology & Otology

Founded in 1887 by Morell Mackenzie and Norris Wolfenden

Australian Supplement

Australian Supplement Editor

Richard Harvey (Sydney)

Australian Supplement Editorial Board

Marcus D. Atlas (Perth)

Robert Briggs (Melbourne)

Anders Cervin (Brisbane)

Richard G. Douglas (Auckland)

Peter Friedland (Perth)

Richard M. Gallagher (Sydney)

Scott M. Graham (Iowa City)

Peter Santa Maria (Stanford)

Stephen O'Leary (Melbourne)

Benedict J. Panizza (Brisbane)

Alkis Psaltis (Adelaide)

Jo Rimmer (Melbourne)

Raymond Sacks (Sydney)

Sanjai Sood (Leeds)

Shyan Vijayasekaran (Perth)

Senior Editors

Robin Youngs (Gloucester)

Edward Fisher (Birmingham)

S S Musheer Hussain (Dundee)

Jonathan Fishman (London)

Emeritus Editor

Guy Kenyon (London)

Senior Assistant Editors

Liam Flood (Middlesbrough)

Quentin Gardiner (Dundee)

Vinidh Paleri (Newcastle)

Assistant Editors

Kim Ah-See (Aberdeen)

David Baguley (Cambridge)

Martin Bailey (London)

Jon Bennett (Plymouth)

Abir Bhattacharyya (London)

Brian Bingham (Glasgow)

Sean Carrie (Newcastle)

Kate Evans (Gloucester)

Charlie Hall (Gloucester)

Omar Hilmi (Glasgow)

Claire Hopkins (London)

Richard Irving (Birmingham)

Hisham Khalil (Plymouth)

Bhik Kotecha (London)

Tristram Lesser (Liverpool)

Valerie Lund (London)

Ann-Louise McDermott (Birmingham)

Prepageran Narayanan (Kuala Lumpur)

Desmond Nunez (Vancouver)

Andrew Prichard (Shrewsbury)

Peter Robb (Epsom)

Mark Samaha (Quebec)

Azhar Shaida (London)

Nick Stafford (Hull)

Iain Swan (Glasgow)

John Watkinson (Birmingham)

Richard Wight (Middlesbrough)

Tim Woolford (Manchester)

Matthew Yung (Ipswich)

Advisers in Audiology

Doris-Eva Bamiou (London)

Linda Luxon (London)

Advisers in Pathology

Simon Rose (Bath)

Ketan Shah (Oxford)

Adrian Warfield (Birmingham)

Adviser in Radiology

Tim Beale (London)

Adviser in Statistics

Christopher Palmer (Cambridge)

Website Editor

Stephen Jones (Dundee)

Managing Editor

Rosamund Greensted

Unless indicated otherwise, the papers in this Supplement were solicited by the Australian Supplement Editor and approved by the Editors of The Journal of Laryngology & Otology. They were reviewed by the Australian Supplement Editor, and have undergone the standard journal formal peer review process. All papers may be cited; where content has been previously published in a regular Issue of the Journal, citations should be to the original Volume and Issue of publication (see individual paper details, and Table of Contents), and not to this Supplement.

Cover images: (Upper left) Cut-away MRI of brain showing eyes and brain © Mark Lythgoe and Chloe Hutton, Wellcome Images. (Lower right) Operating, surgical technique of cochlear implantation, otolaryngology © Ergin Mikhail/shutterstock

Editorial Office: Maybank, Quickley Rise, Chorleywood, Herts WD3 5PE, UK.

Tel/fax: +44 (0)1923 283561. Email: j.l.o@btconnect.com. Website: <http://www.jlo.co.uk>

The Journal of Laryngology & Otology (ISSN 0022-2151) is published monthly in both print and electronic form and distributed on behalf of the proprietors, JLO (1984) Ltd, by Cambridge University Press
Registered Charity No 293063

SUBSCRIPTIONS, LICENSING, ADVERTISING AND REPRINTS

The Journal of Laryngology & Otology (ISSN 0022-2151) is published monthly in both print and electronic form and distributed on behalf of the proprietors, JLO (1984) Ltd, by Cambridge University Press.

Subscriptions: Volume 130, 2016 (Monthly)

Both Standard and Online-only subscription prices entitle subscribers to access all of the archival online content, which dates back to Volume 1 (1887). For further details please go to Cambridge University Press.

Institutions print and electronic: £557/\$1112. Institutions electronic only: £441/\$882. Individuals print plus electronic: £279/\$560. Member rates available – please enquire. Special rates available for Trainees. Print ISSN 0022-2151. Electronic ISSN 1748-5460.

Orders are regarded as firm, and payments are not refundable. All orders and enquiries, including online licensing and consortia enquiries, should be sent to: Journals Subscription Department, Cambridge University Press.

*Periodicals postage paid at Rahway, NJ. US Postmaster: send address changes to *The Journal of Laryngology & Otology*, c/o Mercury Airfreight International Ltd, 365 Blair Road, Avenel, NJ 07001, USA.

Advertising sales

Contact: Ad sales, Journals, Cambridge University Press.
Tel: +44 (0)1223 325757
Fax: +44 (0)1223 325801
E-mail: ad_sales@cambridge.org

Other business correspondence

All other business correspondence, should be sent to: Daniel Edwards dedwards@cambridge.org Journals Department, Cambridge University Press. Enquiries about reprints should be sent to Ad sales: special_sales@cambridge.org

© 2016 JLO (1984) Limited

Apart from any fair dealing for the purposes of research or private study, or criticism or review, as permitted under the UK Copyright, Designs and Patents Act, 1988, no part of this publication may be reproduced, stored, or transmitted, in any form or by any means, without the prior permission in writing of the Editors, or in the case of reprographic reproduction in accordance with the terms of licences issued by the Copyright Licensing Agency in the UK, or in accordance with the terms of licences issued by the appropriate Reproduction Rights Organization outside the UK. Enquiries concerning reproduction outside the terms stated here should be sent to the publishers at the above address. Contributors and advertisers are responsible for the scientific content and the views expressed, which are not necessarily those of the Editors or of Cambridge University Press.

Typeset by Techset and printed in the UK by Bell & Bain Ltd.



This Journal issue has been printed on FSC-certified paper and cover board. FSC is an independent, non-governmental, not-for-profit organization established to promote the responsible management of the world's forests. Please see www.fsc.org for information.

SUMMARY GUIDANCE FOR AUTHORS

The Journal of Laryngology & Otology (JLO) is a peer-reviewed publication, and is indexed/abstracted in most major databases including Index Medicus, MEDLINE/ PubMed, Science Citation Index, Current Contents and EMBASE.

Only a very brief summary of the submission requirements is presented here: when preparing their manuscripts, authors must consult and comply with the full Instructions for Authors on the *JLO* website at <http://www.jlo.co.uk/docs/submittingarticles.htm>. Adherence to these will speed up the editorial process.

All contributions are considered for publication on the understanding that they have been submitted solely to the *JLO* and that they have not previously been published. Contributions in the following categories will be considered: Main Articles (reporting clinical research or audit), Review Articles, Historical Articles, Short Communications (including 'How I do it'), Clinical Records (case reports), Radiology/Pathology/Oncology in Focus, and Letters to the Editors.

Submission

All contributions must be accompanied by a covering letter, which must be signed by **all** authors. Manuscripts should be submitted to the Editors:

- either **online** via www.jlo.co.uk
- or **by post** to the Editorial Office, *The Journal of Laryngology & Otology*, Maybank, Quickley Rise, Chorleywood, Hertfordshire WD3 5PE, UK (Tel/Fax: +44 (0)1923 283561; E-mail j.l.o@btconnect.com). Three copies should be submitted, one on floppy disk or CD-ROM (including separate TIFF files of any figures) and two printed on paper (together with two sets of figures).

The text of the manuscript (incorporating all tables and the figures legends, but **not** the figures themselves) must be saved as a Microsoft Word document or an RTF file (i.e. 'rich text format'). Use double-spaced, unjustified text throughout. The title page must contain the full title of the paper; the names and qualifications of all authors; the departments(s) and institution(s) where the work was carried out; and the name, postal and e-mail address, and telephone and fax numbers of the author responsible for all communications about the manuscript and proofs. An Abstract (maximum 150 words) and Key words must be provided for all contributions (except Letters).

References should be identified in the text by superscript Arabic numerals and listed at the end of the manuscript in the order in which they are first cited in the text. The tables feature of the word processor should be used to prepare Tables, and both these and the list of Figure legends should appear on separate pages at the end of the manuscript. All Figures must be saved as separate TIFF files at a resolution of 600 dpi.

The authors of all material accepted for publication will be required to assign copyright to JLO (1984) Ltd; a form for this purpose and for ordering offprints will accompany the proofs. The proofs will be sent by e-mail to the corresponding author as a PDF file, and should be corrected and returned within three working days.