

A newly-revised and expanded edition in the highly acclaimed *Contemporary Writers Series* . . .

# CONTEMPORARY DRAMATISTS

2nd Edition

Preface by Ruby Cohn

CONTEMPORARY DRAMATISTS gives detailed information on some 300 playwrights writing in the English language. Each entry contains: biography; listing of all plays, with details of first production, production in New York and London, and publication; details of other work in the theatre—plays directed or produced, plays in which the entrant has acted, etc.; information about work for radio, television and the movies; a listing of those critical studies the playwright considers relevant in understanding his or her work; an optional comment by the entrant; and a signed critical essay.

An additional 100 playwrights are included in a Supplement of essays and appendices on screenwriters, radio and television writers, musical librettists, and on the theatre of mixed means and theatre collectives.

For this new edition, the editors have included an appendix of entries for important playwrights who have died since the 1950's, but whose reputations are essentially contemporary. They include Brendan Behan, Joe Orton, Lorraine Hansberry, and John Whiting.

An 82-page Title Index of all plays listed in the book completes the volume.

*"Highly recommended for all reference collections."* —Choice

*"Invaluable as a reference tool for libraries and for anyone who studies the drama."* —Saturday Review Syndicate

CONTEMPORARY DRAMATISTS is volume 3 in the Contemporary Writers Series (vol. 1: *Contemporary Poets*, 2nd ed. 1975; *Contemporary Novelists*, 2nd ed. 1976. Editions are revised every five years.

CONTEMPORARY DRAMATISTS is now available.

ISBN: 0-312-16661-3. 1100 pages. \$35.00.

Only \$28.00 (a saving of 20%) if placed on Standing Order.

Write to: Reference Book Sales

## St. Martin's Press

175 Fifth Avenue, New York, New York 10010



# The National Shakespeare Company Conservatory

*Two Year Professional  
Training Program for the Actor*

"The training of the actor is no more of a mystery than the training of a musician or dancer. As with the musician, the actor learns to play an instrument; as with the dancer, the instrument is the body. For both, imagination, intelligence and discipline are applied to a craft so that an expressive and creative moment can take place."

*Philip Meister  
Director*

**The National Shakespeare Company Conservatory** is dedicated to the premise that an actor whose training is rooted in the disciplines necessary for classical literature is better prepared for the demands of contemporary theatre, film and television.

The program is designed to prepare all facets of the actor's instrument: body, imagination, intellect. However, most important is the special attention **The Conservatory** pays to the *integration* of all of these aspects in the training process.

**The Conservatory** training program is a two year (four term) curriculum.

Winter First Term: January 30, 1978

Fall First Term: September, 1978

For further information write: **Director**

## The Conservatory

414 West 51st Street, New York, New York 10019 (212) 265-1340

# Dramatic Penguins



## THE PORTABLE BERNARD SHAW

Edited and with an introduction by  
STANLEY WEINTRAUB

A wide-ranging, chronologically ordered selection of Shaw's work including: *The Devil's Disciple*, *Pygmalion*, *In the Beginning*, *Heartbreak House*, *Shakes versus Shav*, the "Don Juan in Hell" scene from *Man and Superman*, *The Adventures of the Black Girl in Her Search for God*, and numerous letters, reviews, articles, and speeches.

704 pages 0-14-015090-0 \$4.95

## ANTONIN ARTAUD

In the Penguin Modern Masters series, edited by Frank Kermode  
MARTIN ESSLIN

The first book to examine every facet of Artaud's genius — his views and impact on the theater, politics, psychiatry, poetry, philosophy, linguistics, and drug addiction.

"Esslin's narrative is a model of detailed, objective clarity..." — *The Times*

148 pages 0-14-004368-3 \$2.95

## AN ENEMY OF THE PEOPLE

HENRIK IBSEN

Adapted by  
ARTHUR MILLER

This is a superb modern rendition, by America's leading dramatist, of the vivid, troubling play that explores what happens when truth conflicts with the will of the majority.

128 pages 0-14-048140-0 \$1.95

## GOLDONI: Four Comedies

Translated by  
FREDERICK DAVIES

Four masterpieces by the "Molière of Italy": *The Venetian Twins*, *The Artful Widow*, *Mirandolina* (*La Locandiera*), and *The Superior Residence*.

336 pages 0-14-044204-9 \$2.50

## A PORTRAIT OF THE ARTIST AS A YOUNG MAN

JAMES JOYCE

The Joyce classic in the definitive text prepared by Chester G. Anderson and reviewed by Richard Ellmann, editor of Joyce's letters. Illustrated with movie stills from Joseph Strick's forthcoming film.

256 pages 0-14-004579-1 \$1.95

Catalogs available upon request.

**PENGUIN BOOKS**

625 Madison Avenue New York, N. Y. 10022

“The stage to me is the most mystical  
of all places and requires all of your concentration.  
Other forms of acting do too, but the stage  
is immediate, it’s more within the actor’s control. If  
you learn the craft of acting on a stage,  
I think you can act anywhere with ease.”

*Julie Harris*  
at A.A.D.A. Student Seminar

*For Catalog & Information Call or Write:*

**American Academy of Dramatic Arts**

120 Madison Ave.  
New York, N.Y. 10016  
(212) 686-9244

1610 E. Elizabeth St.  
Pasadena, Ca. 91104  
(213) 798-0777





# Butter's Going Up

A Critical Analysis of Harold Pinter's Work  
Steven H. Gale

MARK. I see that butter's going up.

LEN. I'm prepared to believe it, but it doesn't answer my question.

*The Dwarfs*

"Gale's discussions illuminate and clarify in a way other studies have not." Kenneth R. R. Gros Louis.

"Steven Gale's book on Pinter is sophisticated yet simple like Pinter's best works and is infinitely more readable than most of the other criticism I've encountered. His evaluation of the playwright's major preoccupations is more logical and interesting than what other critics have noted. More than any other critic of Pinter, Gale takes the plays for what they are and describes what they are about. This is no small achievement." Kimball King.

\$16.75

**Special Offer:** Persons ordering with this coupon and enclosing payment will receive a 10% discount, and all postage and handling charges will be borne by the Publisher. North Carolina residents, add 4% sales tax.

Please send me \_\_\_\_\_ copies of *Butter's Going Up: A Critical Analysis of Harold Pinter's Work* (\$16.75 per copy, less 10% when check accompanies order, plus 4% sales tax for North Carolina residents).

\_\_\_\_\_ name

\_\_\_\_\_ address

\_\_\_\_\_ city, state, zip code

**DUKE UNIVERSITY PRESS**

6697 College Station / Durham, North Carolina 27708

# The Drama Review

## BACK ISSUES

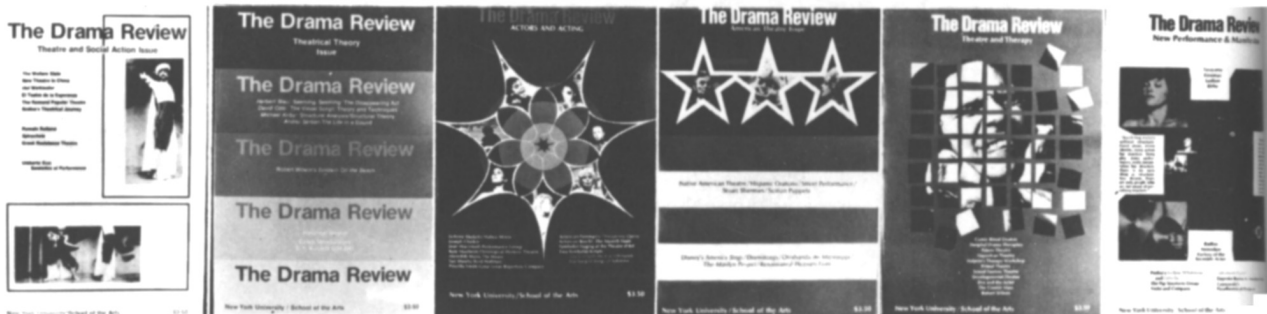

### List of issues available:

- |                              |                                   |        |                              |                                |        |
|------------------------------|-----------------------------------|--------|------------------------------|--------------------------------|--------|
| <input type="checkbox"/> T13 | Brecht Issue                      | \$3.50 | <input type="checkbox"/> T49 | Handke; Futurism               | \$3.50 |
| <input type="checkbox"/> T24 | Marlowe Issue; Grotowski          | \$4.50 | <input type="checkbox"/> T50 | Asian Theatre Issue            | \$4.00 |
| <input type="checkbox"/> T27 | Polish Theatre Lab; Artaud        | \$3.50 | <input type="checkbox"/> T51 | Audience Participation         | \$3.50 |
| <input type="checkbox"/> T28 | Free Southern Theatre; Ghelderode | \$5.00 | <input type="checkbox"/> T52 | European Performance           | \$6.00 |
| <input type="checkbox"/> T29 | Dollars and Drama                 | \$3.50 | <input type="checkbox"/> T54 | Directing Issue                | \$6.00 |
| <input type="checkbox"/> T31 | Pirandello                        | \$3.50 | <input type="checkbox"/> T56 | Black and Olympic Theatre      | \$5.00 |
| <input type="checkbox"/> T32 | Off-Off Broadway                  | \$3.50 | <input type="checkbox"/> T57 | Russian Issue                  | \$5.00 |
| <input type="checkbox"/> T33 | Film and Theatre Issue            | \$5.00 | <input type="checkbox"/> T59 | Theatre and Social Sciences    | \$4.50 |
| <input type="checkbox"/> T35 | Eastern European Theatre          | \$4.50 | <input type="checkbox"/> T60 | International Festivals        | \$3.50 |
| <input type="checkbox"/> T36 | Teatro Campesino, Berne, Weales   | \$3.50 | <input type="checkbox"/> T61 | Popular Entertainments         | \$5.00 |
| <input type="checkbox"/> T37 | Second Brecht Issue, 1967         | \$4.50 | <input type="checkbox"/> T62 | Rehearsal Procedures           | \$5.00 |
| <input type="checkbox"/> T38 | Brecht; Bread and Puppet          | \$4.50 | <input type="checkbox"/> T63 | Criticism; Meyerhold           | \$3.50 |
| <input type="checkbox"/> T39 | Architecture/Environment          | \$4.50 | <input type="checkbox"/> T64 | Indigenous Theatre             | \$4.50 |
| <input type="checkbox"/> T40 | Black Theatre Issue               | \$5.00 | <input type="checkbox"/> T65 | Post-Modern Dance              | \$3.50 |
| <input type="checkbox"/> T41 | Theatre of the Ridiculous         | \$4.50 | <input type="checkbox"/> T66 | Political Theatre              | \$3.50 |
| <input type="checkbox"/> T42 | Naturalism Revisited              | \$3.50 | <input type="checkbox"/> T67 | Expressionism Issue            | \$3.50 |
| <input type="checkbox"/> T43 | The Living Theatre                | \$3.50 | <input type="checkbox"/> T68 | New Performance and Manifestos | \$3.50 |
| <input type="checkbox"/> T44 | Politics and Performance          | \$3.50 | <input type="checkbox"/> T69 | Theatre and Therapy            | \$3.50 |
| <input type="checkbox"/> T45 | Firehouse Theatre, Grotowski      | \$3.50 | <input type="checkbox"/> T70 | American Theatre               | \$3.50 |
| <input type="checkbox"/> T46 | Theatre in Latin America          | \$5.00 | <input type="checkbox"/> T71 | Actors and Acting              | \$3.50 |
| <input type="checkbox"/> T47 | Bread and Puppet; Gombrowicz      | \$4.50 | <input type="checkbox"/> T72 | Theatrical Theory              | \$3.50 |
| <input type="checkbox"/> T48 | Power Plays: American scripts     | \$3.50 | <input type="checkbox"/> T73 | Theatre & Social Action        | \$3.50 |
|                              |                                   |        | <input type="checkbox"/> T74 | Theatricalism                  | \$3.50 |
|                              |                                   |        | <input type="checkbox"/> T75 | Annual Performance             | \$3.50 |
|                              |                                   |        | <input type="checkbox"/> T76 | Playwrights and Playwriting    | \$3.50 |



47 Issue Set for \$155

Prepayment Required

Write for special prices for class adoption and for bulk orders of 10 or more copies.

**The Drama Review**  
51 West Fourth Street, Room 300  
New York, N.Y. 10012

Complete index sent on request

# His stage: the world.

Opium addict and madman, poet, playwright, and architect of the "theater of cruelty," Antonin Artaud has exercised perhaps the greatest single influence on the contemporary theater. In this long-awaited critical biography, Ronald Hayman examines the whole of Artaud's work against the tragedies of his life, probing the profound impact of Artaud's work upon such men as Barrault, Genet, Peter Weiss, Peter Brook, and Grotowski, while assessing Artaud's ever increasing importance on the theater today. With photographs and Artaud's own drawings and paintings. \$10.95



## ARTAUD AND AFTER RONALD HAYMAN

OXFORD  
UNIVERSITY  
PRESS  
200 Madison Avenue  
New York, N.Y. 10016



## ERWIN PISCATOR'S POLITICAL THEATRE

**The Development of Modern German  
Drama**

C. D. INNES

Now in paperback, this in-depth study includes vivid details of Piscator's productions and technical innovations, as well as descriptions of his Dadaist and Expressionist origins. \$4.95  
(Also available in hardcover at \$18.50)

## DRAMA, STAGE AND AUDI- ENCE

J. L. STYAN

"A highly readable and stimulating analysis of how a play "works" in the theatre in generating life, meaning, and excitement on the stage for its audience . . . *Drama, Stage and Audience* is recommended reading for students, actors, stage directors, theatregoers, and other drama critics as well."—*The Shaw Review* Hardcover \$14.95 Paper \$4.95

## BRECHT THE DRAMATIST

RONALD GRAY

"Gray has written an excellent study on Brecht the dramatist. Interweaving facts concerning Brecht's life and analyzing the political situation in Germany and in Europe when needed for a better understanding of his works, he evokes Brecht's theatre as a living and dynamic force."—*World Literature Today* ". . . a work of sound scholarship and common sense superior to numerous previous critical efforts."—*Library Journal* Hardcover \$17.95 Paper \$5.95

## SIX DRAMATISTS IN SEARCH OF A LANGUAGE

**Studies in Dramatic Language**

ANDREW K. KENNEDY

"Shaw, Eliot, Beckett, Pinter, Osborne and Arden are judicious choices of British dramatists whom Kennedy places in the mainstream of twentieth-century drama . . . It is a valuable history of modern drama . . ."—*Books Abroad*  
Hardcover \$21.00 Paper \$6.50



Cambridge  
University Press

32 East 57th Street,  
New York, N.Y. 10022

Department of Theatre at  
Case Western Reserve University  
Proudly Announces

# THE MARC A. KLEIN PLAYWRITING AWARD



A unique, annual playwriting award designed to encourage and stimulate artistic growth among student playwrights.

## \$1000 AWARD

The author of the award-winning manuscript receives \$1000 and the manuscript is produced as part of the Department of Theatre's mainstage season in Eldred Hall

Applications may be obtained by writing

Marc A. Klein Playwriting Award,  
Department of Theatre, Case Western  
Reserve University, Cleveland, Ohio  
44106



CASE WESTERN RESERVE UNIVERSITY  
CLEVELAND, OHIO 44106





### **Six Plays for Children by Aurand Harris**

Biography and Play Analyses by  
Coleman A. Jennings

This first anthology and critical study of the work of America's most celebrated children's theatre playwright includes *Androcles and the Lion*, *Rags to Riches*, *Punch and Judy*, *Steal Away Home*, *Peck's Bad Boy*, and *Yankee Doodle*. The editor provides an incisive analysis of each play and traces Harris's development as a playwright in a biographical study based on personal interviews.

390 pages, \$12.95

### **Theatre for the People**

#### **The Story of the Volksbühne**

By Cecil W. Davies

*Theatre for the People* is the first full account in any language of the history, productions, and significance of the Volksbühne, Germany's remarkable theatre for working people. Founded in turn-of-the-century Berlin, the Volksbühne flourishes today in West Germany as the largest, most influential theatre organization in the world.

220 pages, \$11.95

### **Script into Performance A Structuralist View of Play Production**

By Richard Hornby

Representing not merely theory, but theory *successfully applied*, this study is exciting and useful reading for practitioners and scholars of theatre alike. Hornby describes his own productions of *The Cenci*, *The Doll House*, and *The Homecoming* in which he uses a Structuralist method to develop a model of the relation between play-script and performance.

230 pages, \$11.95

### **Theater and Propaganda**

By George H. Szanto

Exploring the points at which theater and propaganda meet, Szanto provides a fascinating discussion of the distortion of information that occurs in dramatic literature in its stage, film, and television forms. He analyzes the nature of "integration propaganda," designed to render the audience passive, as opposed to "agitation propaganda" which aims to inspire action.

200 pages, \$10.95

**University of Texas Press**

Box 7819

Austin, Texas 78712





Miles Kreuger

# SHOWBOAT

The Story of a Classic American Musical



This golden-anniversary tribute traces *Show Boat* from its 1927 premiere through all its revivals and three film versions, each reflecting changes in American tastes and mores. Helen Morgan, Paul Robeson and other stars appear in nearly 300 nostalgic photographs. "An invaluable reference work." —Richard Rodgers  
\$22.50 to 12/31/77, then \$25.00

OXFORD UNIVERSITY PRESS  
200 Madison Avenue New York, N.Y. 10016

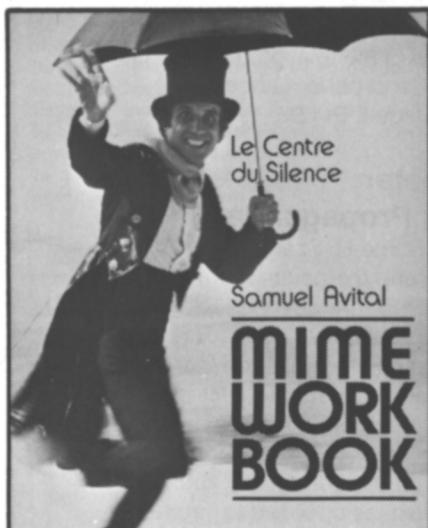

Le Centre  
du Silence

Samuel Avital

## MIME WORK BOOK

"His work is very important . . . he brings awareness to the soul." Marcel Marceau

WISDOM GARDEN BOOKS

Box 1241, Venice, CA 90291

Available at your local bookseller or order directly.

8½ x 11 176 Pages 90 Photos  
7.95 + .50 Postage & Handling

College & Teen  
Summer Workshops

Full Time Professional  
Workshop starts each fall  
CIRCLE IN THE SQUARE  
THEATRE SCHOOL

New York's only school  
affiliated with a pro-  
fessional theatre.  
1633 Broadway  
581-3270

SUNY  
ALBANY



DEPARTMENT of THEATRE

B.A. — M.A.

academic core assistantships  
acting/directing and design options  
summer theatre

WRITE TO: CHAIRPERSON  
DEPARTMENT of THEATRE  
STATE UNIVERSITY of N.Y. at ALBANY  
ALBANY, NEW YORK, 12222

# The best of current radical English theatre

From October 1977 one a month. Radical, historical, social.  
Pluto Playscripts on subscription. Introduced by the authors.

## Pluto Playscripts

### The Non-Stop Connolly Show

**MARGARETTA D'ARCY  
and JOHN ARDEN**

(six plays in five volumes)

The life and battles of Ireland's  
greatest revolutionary from his birth  
in Edinburgh to his death by firing  
squad in Dublin 1916, via many  
adventures in the USA.

'poetic powers flash through the  
dialogue in every sequence'

*The Times*

Large cast; fourteen 1¼-hour  
episodes, or 18 hours at a stretch;  
historic figures; music; simple props.

### Light Shining in Buckinghamshire

**GARYL CHURCHILL**

1647. The Levellers and the  
Ranters press for full freedom against  
the new men of property led by  
Cromwell and Ireton. They are  
beaten back and destroyed morally,  
then physically.

'magnificent play . . . avoids any trite  
political traps' *Plays and Players*

Six or more players (4 men, 2  
women); historic and anonymous  
figures; two hours; music; table and  
six chairs.

### Traps **GARYL CHURCHILL**

The problems of living many  
possibilities at once, or the unreality  
of the 'alternative' life.

'an intriguing and ambitious work'

*The Listener*

4 men, 2 women; two hours; room  
with door, window, table, chairs . . .  
bath tub.

### TREVOR GRIFFITHS version of The Cherry Orchard by

Anton Chekhov from a translation  
by Helen Rappaport

Russia 1904, anticipating the  
revolution that stormed over the  
whole of society the following year.  
'the most idiomatic and speakable  
English Chekhov I have experienced';  
*Financial Times*

15-25 cast; two hours.

### Mum's the Word **JOHN McGRATH**

(first performed as *Yobbo Nowt*)

A single wife/mother learns to  
break away and fight — at home, at  
the welfare, at work.

'not . . . even the highest Tory could  
fail to be moved by its warmth, its  
variety' *Sunday Times*

21 characters (11 women/10 men);  
music: 4 instrumentalists, vocalists;  
2 hours; simple props.

I'd like to take out a year's subscription for *Pluto Playscripts*

and enclose a cheque/  
postal order for £13  
(S26) (includes £1/S2  
postage)

and enclose a cheque/postal order for £4.75 as the first of three  
equal payments. Please send me a banker's order to fill in  
(U.K. residents only).

Name: \_\_\_\_\_

Address: \_\_\_\_\_

Make cheques/postal  
orders to:

**Pluto  Press**

Unit 10 Spencer Court, 7 Chalcot Road  
London NW1 8LH, Telephone 01-722 0141

# 3 More Plays

By André Obey

(II)

*THE REUNION  
MOSES AND THE MOUNTAIN  
THE WINDOW*

Translated by Judith D. Suther  
and Earle D. Clowney

Accompanying 3 Plays (I)

by André Obey  
*ONE FOR THE WIND  
NOAH  
THE PHOENIX*

Both are 8½"x9½"; 170 and 132 pages. Handsomely coordinated. I, \$8; II, \$10; together, \$14.

"André Obey is a great man of the theatre, a first-rate dramatist, heir to the legacy of Jacques Copeau and the Cartel des Quatre."  
— Jean-Louis Barrault

TEXAS CHRISTIAN UNIVERSITY PRESS  
Box 30783, Fort Worth, Texas 76129

## THREE NEWLY DESIGNED COURSES

### Honours Degree in Theatre Arts (CNA) 3 years

A course in the arts and disciplines of theatre performance to professional level

### Diploma in Community Theatre Arts 3 years

A complete training for professional theatre in the areas being developed by mobile community and young people's companies

### Diploma in Technical Theatre Arts 2 years

A comprehensive technical training in professional theatre

Full particulars from the Registrar

**The Rose Bruford College of Speech and Drama**  
Lamorby Park, Sidcup, Kent, England

Telephone:

01—300 3024/5

## Professionalism

It's a simple concept. Before that "electric" moment can occur there's much work to be done perfecting your craft. Give inspiration and creativity a foothold for the pursuit of art. (We've been a stepping-stone for a long time. Ask anyone.)

GRADUATE STUDIES in  
Design and Production,  
Directing, Playwriting,  
and Dramatic Literature.

## Carnegie-Mellon

In the Department of Drama's fully integrated theatre program actors, designers, playwrights, directors, and production specialists shape their insight and apply the skills essential for creating a wide range of professional theatre.

### PROFESSIONAL DEGREES:

M.F.A. in costume design, lighting design, scene design, directing, playwriting, and production.

B.F.A. in acting, design, directing, musical theatre, and production.

### For Information Write:

Office of Admissions  
(undergraduate programs)

Head, Department of Drama  
(graduate programs)

**Carnegie-Mellon University**  
Pittsburgh, PA 15213

(Admission is primarily on the basis of portfolio and/or auditions.)

**NEW FROM CALIFORNIA**  
**Polity and Theatre  
in Historical  
Perspective**  
**Karen Hermassi**

Hermassi explores three historical periods of drama and politics in an effort to understand the continuities and discontinuities in the relationships between political theory and the theatre.

200 pages, \$12.00

**UNIVERSITY OF CALIFORNIA PRESS  
BERKELEY 94720**

**SONIA MOORE**

**STUDIO OF THE THEATRE**

Announces a New Course in *Directing*  
The only systematized *acting* technique  
The up to date Stanislavski System taught by  
Director: American Stanislavski Theatre

author:

**THE STANISLAVSKI SYSTEM**

**TRAINING AN ACTOR:**

**The Stanislavski System in Class**

**Editor and Translator of:**

**STANISLAVSKI TODAY, ACSTA**

**LOGIC OF SPEECH ON STAGE, ACSTA**

Office and Mailing Address: 485 Park Ave. NYC 10022  
(212) PL 5-5120

**IN SEARCH OF**

plays by

**Playwrights**

with superior talent

**on the way up**

**And Theatres**

that take pride in producing  
outstanding new works.

Our Catalog of Plays free on request

**I. E. Clark, PUBLISHER**

Suite DR ★ Saint John's Road  
Schulenburg, TX 78956

**florida atlantic university theatre**

An Upper Division and Graduate State University at Boca Raton, Florida

**FELLOWSHIPS • SCHOLARSHIPS • \$3,000 ASSISTANTSHIPS  
DIRECT STATE GRANTS FOR GRADUATE STUDENTS**

**BA BFA MFA**

**ACTING/DIRECTING**

**DESIGN/TECHNICAL**

**ARTS MANAGEMENT**

**FULL MAIN STAGE AND STUDIO PRODUCTION SCHEDULE**

For Information Write:

Chairman, Theatre Dept.  
Florida Atlantic University  
Boca Raton, Florida 33431



# REUNION

*A Self-Portrait of the Group Theatre*

HELEN KRICH CHINYOY

*Interviews with*

ADLER  
BARKER  
BRAND  
CARNOVSKY  
CLURMAN  
CRAWFORD  
GORELIK  
KAZAN  
LEWIS  
MEISNER  
NELSON  
ODETS  
STEINER  
STRASBERG





American Theatre Association  
reprint of Special Issue, December 1976  
"EDUCATIONAL THEATRE JOURNAL"  
77 pages. Paper. \$4.00 (ATA Members \$2.00)  
ALL ORDERS UNDER \$10.00 MUST BE PRE-PAID  
AMERICAN THEATRE ASSN., 1029 VERMONT AVE., N.W., WASH., DC 20005



# Graduate Degree Programs:

UNIVERSITY OF HAWAII  
DEPARTMENT OF DRAMA AND THEATRE  
HONOLULU, HAWAII 96822

<p><b>Ph.D.</b> For scholarship in history, criticism, or theory in Western Theatre, Asian Theatre, or Comparative Asian-Western Theatre</p> 	<p><b>M.A.</b> For research in history, criticism, or theory</p> 	<p><b>M.F.A.</b> For creative work in production, playwriting, design, or dance</p> 	<p><b>FACULTY</b></p> <table border="0"> <tr> <td>Mark Boyd</td> <td>Terence Knapp</td> </tr> <tr> <td>James Brandon</td> <td>Edward Langhans</td> </tr> <tr> <td>Glenn Cannon</td> <td>Roger Long</td> </tr> <tr> <td>Dennis Carroll</td> <td>Richard Mason</td> </tr> <tr> <td>Bernard Dukore</td> <td>Yasuki Sasa</td> </tr> <tr> <td>Sandra Finney</td> <td>Joel Trapido</td> </tr> <tr> <td>John Hu</td> <td>Takako Asakawa Walker</td> </tr> <tr> <td>Tamara Hunt</td> <td>Carl Wolz</td> </tr> <tr> <td>Betty Jones</td> <td></td> </tr> </table>	Mark Boyd	Terence Knapp	James Brandon	Edward Langhans	Glenn Cannon	Roger Long	Dennis Carroll	Richard Mason	Bernard Dukore	Yasuki Sasa	Sandra Finney	Joel Trapido	John Hu	Takako Asakawa Walker	Tamara Hunt	Carl Wolz	Betty Jones		<p><b>PRINCIPAL PRODUCTIONS, 1969-77</b></p> <table border="0"> <tr> <td>Long Day's Journey into Night</td> <td>The Country Wife</td> </tr> <tr> <td>Hippolytus</td> <td>Coriolanus</td> </tr> <tr> <td>The Scarlet Princess of Edo</td> <td>Ulysses in Nighttown</td> </tr> <tr> <td>Indians</td> <td>A Dream Play</td> </tr> <tr> <td>Modern Dance Theatre</td> <td>Coppelia</td> </tr> <tr> <td>The Miser</td> <td>Wayang Kulit</td> </tr> <tr> <td>The Threepenny Opera</td> <td>Die Fledermaus</td> </tr> <tr> <td>The White Snake</td> <td>The Trojan Women</td> </tr> <tr> <td>Of Mice and Men</td> <td>Black Dragon</td> </tr> <tr> <td>The Taming of the Shrew</td> <td>Residence</td> </tr> <tr> <td></td> <td>Much Ado About Nothing</td> </tr> <tr> <td></td> <td>Oklahoma</td> </tr> <tr> <td></td> <td>The Road to Kyoto</td> </tr> </table>	Long Day's Journey into Night	The Country Wife	Hippolytus	Coriolanus	The Scarlet Princess of Edo	Ulysses in Nighttown	Indians	A Dream Play	Modern Dance Theatre	Coppelia	The Miser	Wayang Kulit	The Threepenny Opera	Die Fledermaus	The White Snake	The Trojan Women	Of Mice and Men	Black Dragon	The Taming of the Shrew	Residence		Much Ado About Nothing		Oklahoma		The Road to Kyoto	<p><b>COURSES</b></p> <table border="0"> <tr> <td>Acting</td> <td>Jazz Dance</td> </tr> <tr> <td>Directing</td> <td>Modern Dance</td> </tr> <tr> <td>Stagecraft and Lighting Design</td> <td>Ballet</td> </tr> <tr> <td>Costume</td> <td>Dance Composition</td> </tr> <tr> <td>Theatre Research</td> <td>Dance History</td> </tr> <tr> <td>History of Theatre</td> <td>Creative Dramatics</td> </tr> <tr> <td>Dramatic Theory</td> <td>Puppetry</td> </tr> <tr> <td>Asian Theatre</td> <td>Children's Theatre</td> </tr> <tr> <td>Playwriting</td> <td>Theatre Management</td> </tr> </table>	Acting	Jazz Dance	Directing	Modern Dance	Stagecraft and Lighting Design	Ballet	Costume	Dance Composition	Theatre Research	Dance History	History of Theatre	Creative Dramatics	Dramatic Theory	Puppetry	Asian Theatre	Children's Theatre	Playwriting	Theatre Management	<p><b>VISITING ARTISTS</b></p> <p>Professional performers from Asia and from the West are engaged to work on productions and to conduct special classes.</p>	<p><b>GRADUATE ASSISTANTSHIPS</b></p> <p>Assistantships are available in technical theatre, costumes, and publicity. Teaching assistantships are available in Asian and Western Theatre and dance.</p>
Mark Boyd	Terence Knapp																																																																				
James Brandon	Edward Langhans																																																																				
Glenn Cannon	Roger Long																																																																				
Dennis Carroll	Richard Mason																																																																				
Bernard Dukore	Yasuki Sasa																																																																				
Sandra Finney	Joel Trapido																																																																				
John Hu	Takako Asakawa Walker																																																																				
Tamara Hunt	Carl Wolz																																																																				
Betty Jones																																																																					
Long Day's Journey into Night	The Country Wife																																																																				
Hippolytus	Coriolanus																																																																				
The Scarlet Princess of Edo	Ulysses in Nighttown																																																																				
Indians	A Dream Play																																																																				
Modern Dance Theatre	Coppelia																																																																				
The Miser	Wayang Kulit																																																																				
The Threepenny Opera	Die Fledermaus																																																																				
The White Snake	The Trojan Women																																																																				
Of Mice and Men	Black Dragon																																																																				
The Taming of the Shrew	Residence																																																																				
	Much Ado About Nothing																																																																				
	Oklahoma																																																																				
	The Road to Kyoto																																																																				
Acting	Jazz Dance																																																																				
Directing	Modern Dance																																																																				
Stagecraft and Lighting Design	Ballet																																																																				
Costume	Dance Composition																																																																				
Theatre Research	Dance History																																																																				
History of Theatre	Creative Dramatics																																																																				
Dramatic Theory	Puppetry																																																																				
Asian Theatre	Children's Theatre																																																																				
Playwriting	Theatre Management																																																																				

AN EQUAL OPPORTUNITY EMPLOYER

# SPECIAL OFFER!

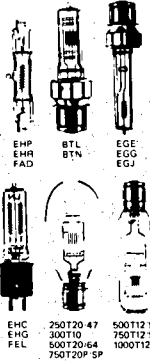

## QUARTZ LAMPS

No.	Description	Watts	List	You Pay
EHP	300T4/Q/CL	300	19.00	11.40
EHR	400T4/Q/CL	400	17.75	10.65
FAD	3200 degree	650	16.50	9.90
BTL	Medium pre-focus	500	23.25	13.95
BTN	Medium pre-focus	750	24.90	14.95
EGE	Medium pre-focus	500	34.50	20.70
EGG	Medium pre-focus	750	38.50	23.10
EGJ	Medium pre-focus	1000	37.75	22.65
EHC	500Q4/CL medium two pin	500	31.00	18.60
EHG	750Q/CL medium two pin	750	28.75	17.25
FEL	1000Q/4CL medium two pin	1000	35.75	21.45

## INCANDESCENT LAMPS

250T20/47	Medium pre-focus, base down	250	16.50	9.90
300T10	Medium pre-focus, base down	300	9.85	5.90
500T20/64	Medium pre-focus, base down	500	22.25	13.35
750T20P/SP	Medium pre-focus, base down	750	21.00	12.60
500T12/9	Medium pre-focus, base up	500	19.00	11.40
750T12/9	Medium pre-focus, base up	750	21.25	12.75
1000T12/2	Medium pre-focus, base up	1000	22.00	13.20

Prices subject to change without notice.

For all your theatrical equipment needs near wholesale prices call Stage Lighting Discount Corporation.

**COLOR MEDIA** — Professional grade color filters for theatrical and display lighting. Full range of ACETATE COLOR FILTERS 800 Series, 20"x24" — List Price \$2.50 — **YOU PAY ONLY \$1.80!**



**Stage Lighting Discount Corp.**

5 FERNDAL ROAD  
NEW CITY, NY 10956  
(914) 634-9494

# Mountview Theatre School LONDON

Principal: Peter Coxhead  
President: Sir Ralph Richardson

Recognised by the Department of Education and Welfare, Post-Secondary Education, USA, for Federal student loans for American citizens.

**THREE YEAR ACTING COURSE**  
**ONE YEAR POST-GRADUATE ACTING COURSE**  
**TWO YEAR STAGE MANAGEMENT AND TECHNICAL COURSE**

Auditions held in America, Canada, South Africa, Australia and England.

Auditioning and interviewing now for January 1978 and October 1978.

Prospectus: Mountview Theatre School, 104 Crouch Hill, London N8, England.  
Telephone 01-340-5885.

---

# San Diego State University

---

Drama Department

announces an

**MFA**

program in

**DESIGN**

Scenery, Costume, Lighting  
**TECHNICAL THEATRE**

---



gain maximum experience in one of the finest  
new facilities on the west coast  
assistantships available from \$800 to \$2880

---

M.A. Programs in Theatre History, Directing, Empirical  
Research

B.A. emphases in Acting, Directing, Design for Stage and  
Television

---

**Write for information to: Drama Department  
Box C  
San Diego State University  
San Diego, CA 92182  
(714) 286-6363**



New York University

# EDUCATIONAL THEATRE

## BS, MA, EdD, PhD Degrees

WRITE: Lowell Swortzell  
Program in Educational Theatre  
Shimkin Hall 733  
New York University  
New York, N.Y. 10003

## Dramatists Play Service Inc.

Serving the non-professional theatre with the finest plays by both established writers and by new playwrights of exceptional promise.

Inquiries invited.  
Catalogue on request.

**DRAMATISTS  
PLAY SERVICE, Inc.**  
440 Park Avenue South  
New York, N.Y. 10016

# RESERVED AND GENERAL ADMISSION TICKETS

PRINTED and DELIVERED in ONLY 3 DAYS

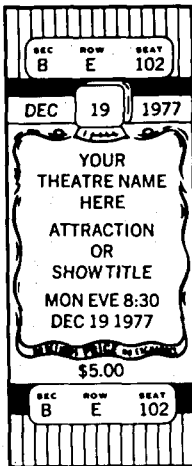

**LARGEST SUPPLIER OF  
COLLEGE THEATER TICKETS**

- CHINA STOCK
- SAFETY BACKING
- 14 COLORS
- TICKOMETER COUNTED

*Write for free sample.*

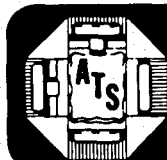

**ATS TICKET SERVICE**

375 North Broadway  
Jericho, New York 11753  
516/433-7227

**Cornell  
University**

DEPARTMENT OF THEATRE ARTS

UNDERGRADUATE MAJORS  
in the Arts of the Theatre

MFA  
Professional Training Program -  
Acting and Directing

MA & Ph.D.  
Dramatic Literature, Theatre History  
and Aesthetics

Summer Repertory

For information and brochure:  
Marvin A. Carlson, Chairman  
104 Lincoln Hall  
Ithaca, New York 14853

Department of Drama  
The University of Texas at Austin

BA  
BFA  
MFA  
PhD



For  
further  
information  
contact:

Frederick J. Hunter  
Department of Drama  
University of Texas at Austin  
Austin, Texas 78712  
(512) 471-5798

**THE  
WEBBER DOUGLAS  
ACADEMY  
OF  
DRAMATIC ART**

**EIGHT TERM ACTING COURSE  
AND  
ONE YEAR POST GRADUATE COURSE**

Auditions mid-February for entry April or September 1978.

Auditions end April & mid-May for entry September 1978.

Five week Summer Workshop, July/August 1978.

*PROSPECTUS:*

THE REGISTRAR, CHANTICLEER THEATRE,  
30-36 CLAREVILLE STREET, LONDON, SW7 5AW (01-370 4154)



# A New Development in M.A. and Ph.D. programs

New York University's graduate Drama Department has always been interested in new developments in performance. Now we are in the process of broadening the range of departmental offerings in order to keep abreast of current thinking about performance in developing areas of scholarship, to emphasize particular strengths and specializations of our faculty, and to relate to a wider range of employment opportunities.

The new program, for both the M.A. and Ph.D. degrees, intends to offer courses in six areas, some of them unusual or unique:

**ARCHIVES AND RESEARCH  
CONTEMPORARY PERFORMANCE  
DANCE  
PERFORMANCE THEORY  
PERFORMANCE WRITING AND ANALYSIS  
POPULAR PERFORMANCE**

- Archives and Research will include course work and practical training, work that is now being done, in part, at the Shubert Archives under a grant from the Shubert Foundation.
- Contemporary Performance will focus on avant-garde, experimental, and alternative theatre. A course in Paratheatre will be offered in Fall 77.
- Dance will cover both theatrical and non-theatrical forms.
- Performance Theory will emphasize the relationship of theatre to thinking in anthropology, ethnology, linguistics, psychology, etc. and in the other arts.
- Performance Writing will be concerned with journalistic and popular writing about theatre. The course in Semiotics of Performance, offered in Fall 77, is representative of the work in Analysis.
- Popular Performance reinforces the non-literary orientation of the department and deals, in the Fall 77 term, with such topics as Festival and Folk theatre and the Commedia dell'Arte and Its Influence.

The faculty of the graduate Drama Department for 77-78 will include:

**Theodore Hoffman**  
**Françoise Kourilsky** (*adjunct professor*)  
**Michael Kirby** (*on sabbatical leave*)  
**Brooks McNamara** (*acting chairman*)  
**Richard Schechner**

For more information about our new programs, contact us:

**Department of Drama, Graduate  
School of the Arts  
New York University  
300 South Building  
New York, N.Y. 10003  
(212) 598-2596**

# Would you spend \$8 for a magazine that shows you how to walk on water, raise the dead and make angels of mere mortals?

No miracle is too great for the behind-the-scenes professional. Yours are the costumes and scenery that set Shaw's *Inferno* ablaze. Whose lighting brings out the best in Olivier. Whose direction keeps the freshman class from falling flat on its face. And often you manage on what seems little more than a borrowed shoelace and your own creativity. So to make the task a bit easier, there's THEATRE CRAFTS. The magazine with the professional know-how that helps you turn the impossible into the beautiful.

## Show me how!

Please enter my subscription to THEATRE CRAFTS for:  
 1 year (7 issues) \$8.00  2 years (14 issues) \$14.00

NAME \_\_\_\_\_

TITLE OR FUNCTION \_\_\_\_\_

ADDRESS \_\_\_\_\_

CITY \_\_\_\_\_ STATE \_\_\_\_\_ ZIP \_\_\_\_\_

THEATRE OR ORGANIZATION \_\_\_\_\_

80016

Please send me information  
on group rate subscriptions.

PAYMENT  
ENCLOSED

BILL ME

RENEWAL

**theatre crafts**

33 East Minor St., Emmaus, PA 18049

# MASKS

AND

# BOOKS ON MASKS



**BARI ROLFE** offers to theatre departments, schools and workshops:

## THE UNIVERSAL MASK

(le masque neutre); it helps actors to find simple, appropriate, economical movement

**BEHIND THE MASK** a companion text; its use and effect as a teaching aid

## COMMEDIA DELL'ARTE MASKS

Arlecchino and Brighella, zanies; Pantalone the miser; the "learned" Dottore; the braggart Capitano

## COMMEDIA DELL'ARTE, A SCENE STUDY BOOK;

a companion text. Concise history, descriptions, 20 lazzi, 35 scenes and one play

for information and prices: PERSONA PRODUCTS, 311 California St., Rm 412, San Francisco, Ca. 94104

# DANCE SCOPE

A MAGAZINE OF AMERICAN DANCE

"Interesting and unusual dance materials... illustrations well planned... I commend you on the high quality of the writing by various authors."  
—WALTER TERRY

Fall/Winter, 1977/78

\$2.00

Articles on:

PANTOMIME AND THE ROMAN EMPIRE

LOIE FULLER'S SPECTACLE ART

STEVE PAXTON'S

CONTACT IMPROVISATION

ANNA HALPRIN

DEBORAH HAY

EXPERIMENTAL VIDEODANCE

## Subscribe now.

Don't miss the next exciting issues!

Just \$3.50 (1 yr.); \$6.75 (2 yrs.); \$10 (3 yrs.)

(add \$1/yr. for all foreign countries & Canada)

Send check, names and addresses to:

Dance Scope

1619 Broadway Suite 603

New York, NY 10019

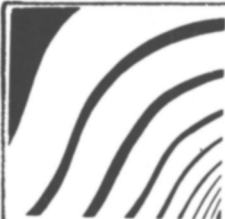

# THEATRE IN FRANCE

Ten years of research

## Experiments in Theatre

O. Aslan	on	The Actor	J. Kristeva	on	Avant-garde theatre
L. Attoun		Théâtre Ouvert	D. Mesguisch		Le théâtre du miroir
R. Bensky		Avignon 77	A. Veinstein		The teaching of theatre
L. Champagne		Le théâtre due Soleil	J. Veltrusky		Puppet theatre
A. Gatti		Armand Gatti	M. Yendt		Théâtre des Jeunes Années

## Semiotics and Theatre

K. Elam	on	Semiology applied to theatre
A. Helbo		Semiology as "representation"
D. Kaisergruber		The text
A. Ubersfeld		Adamov today

Plus an extensive bibliography of books and French journals dedicated to theatre studies. Also, reviews of selected books recently published in France on theatre-related topics.

# sub stance

18-19 Double Issue  
\$5.00-

All articles in English

748 Van Hise Hall  
Univ. of Wisconsin  
Madison, WI 53706

California  
Institute  
of the Arts



The Modular Theatre

M.F.A. / B.F.A in  
Acting  
Directing  
Design/ Technical  
Management  
Costuming

● Contact Robert Benedetti, Dean  
School of Theatre  
California Institute of the Arts  
Valencia, California 91355

West Coast Plays #1  
(FALL 1977)

ASHES  
CROSS  
COUNTRY  
DADDIES  
PASSING  
SHOTS  
& The Mark Taper  
Forum's New Play  
Program

Outstanding New Plays Produced On The Coast  
PUBLISHED TWICE A YEAR  
Subscriptions \$10 per year (\$11 overseas)  
P.O. BOX 7206 BERKELEY, CA. 94707

*The Eavesdrop Theatre*

A Book of 6 Plays Produced at the  
RED DOG SALOON AND RESTAURANT  
Lafayette, LA  
(\$1.10 + .25 postage-handling)

*Free catalogue of plays for  
nonprofessional theatre*

EDGEMOOR PUBLISHING CO.  
721 Durham Dr. Houston, TX

## Professional MFA Programs

Acting, Production Design,  
Directing, Playwriting

National Auditions  
NYC—Feb. 18, 19.  
Chicago—Feb. 21, 22, 23.  
San Francisco—Feb. 27, 28, Mar. 1.  
Athens, O.—Mar. 4, 5.

For further information  
contact:

Robert L. Winters  
Acting Director  
School of Theater  
Ohio University  
Athens, Ohio 45701  
(614) 594-5251



*School of Theater*  
*College of Fine Arts*

*Ohio University*



**New York University**  
**School of the Arts**  
Department of Drama, Undergraduate

IS OFFERING AN ALTERNATIVE PROGRAM IN:

# EXPERIMENTAL THEATRE



The Department of Drama, Undergraduate, which offers a B.F.A. degree in acting, is pleased to announce an alternative program of study with the Experimental Theatre Wing. A limited number of students will have the opportunity to work intimately with leading experimental theatre groups in a two-year program designed for students who have completed two years of foundation work with one of the three professional studios associated with our Department: Stella Adler Conservatory of Acting, Circle in the Square Theatre School, and The Lee Strasberg Theatre Institute. The ETW is also open to students who have studied acting elsewhere and who wish to transfer into our Department. Students in the ETW will work in unique acting, voice and movement workshops taught from the point of view of members from each of the following experimental theatre groups: The Performance Group (best known for explorations of audience participation and environmental theatre), The Ridiculous Theatrical Company (specializing in Commedia dell'arte), Mabou Mines (known for conceptual adaptations of Beckett and experiments with new music and movement), Chi-Kanji and original members of the Open Theater—each known for uniquely experimental approaches to ensemble acting. In addition to studying with the groups, students will be expected to take dramatic literature, theatre history (including studies in the avant-garde), and performance theory courses offered through the Department. The program also includes summer workshops with the Iowa Theater Lab and the Bread and Puppet Theater.

Since the nature of the groups involves frequent international tours, the order and availability of the groups varies each semester. For each year's schedule and further information contact:

Yannis Simonides  
Chairman, Department of Drama, Undergraduate  
School of the Arts  
New York University  
300 South Building  
Washington Square  
New York, N.Y. 10003





# The Drama Studio London

## One Year Full-Time Acting Course

Director **PETER LAYTON**

The Drama Studio is the only major British drama school specializing exclusively in the training of post-graduate and other advanced students.

The course provides an intensive one-year full-time training with practical instruction in acting, movement, speech, voice production, singing, characterization, mime, stage fighting, television and radio techniques, improvisation, and text study, with rehearsals leading to monthly workshop performances.

The course also includes audition and interview techniques, and deals with the problems of finding work in the acting profession.

*Further details are obtainable from:*  
The Drama Studio, Grange Court,  
1 Grange Road, London W5 5QN, England  
or from the Head of your Drama Department.



Patron **SIR JOHN GIELGUD**

# villanova graduate theatre

master of arts  
academic and practical  
assistantships and  
scholarships

**SUMMER SESSION**

theatre department  
villanova university  
villanova, pennsylvania  
19085 215-527-2100

SCENE DESIGN  
DIRECTING  
ACTING  
COSTUME DESIGN  
LIGHTING DESIGN  
TECHNICAL THEATRE  
B.A. & M.A. IN THEATRE

SAN FRANCISCO STATE UNIVERSITY

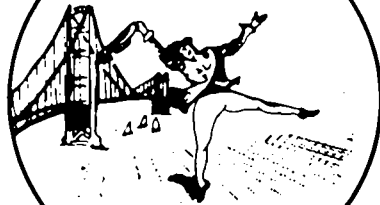

THEATRE

THEATRE ARTS DEPARTMENT  
SCHOOL OF CREATIVE ARTS  
SAN FRANCISCO STATE UNIVERSITY  
SAN FRANCISCO, CA 94132

## DELL'ARTE SCHOOL

*of mime and comedy*

*New Term:*  
*January 9*

*write for our new brochure about  
two-year program & Summer '78 workshop*

*Master Teacher*

## CARLO MAZZONE-CLEMENTI

*in the heart of the California Redwoods...  
intensive training in mime and commedia dell'arte,  
and related acting skills for the committed performer.*

*Inquire: Box 810, Blue Lake, California, 95925.*



# MIME JOURNAL



NUMBER FIVE

- |                                                                           |      |
|---------------------------------------------------------------------------|------|
| <input type="checkbox"/> NUMBER TWO: MASK THEATRE                         | 3.50 |
| <input type="checkbox"/> NUMBERS THREE & FOUR: MIME IN CZECHOSLOVAKIA     | 7.00 |
| <input type="checkbox"/> NUMBER FIVE: DEBURAU, IMMORTAL PIERROT           | 3.50 |
| <input type="checkbox"/> NUMBER SIX: TRADITIONAL CZECH MARIONETTE THEATRE | 3.50 |

Libraries and Institutions, \$14 per year.

Name \_\_\_\_\_

Address \_\_\_\_\_

City \_\_\_\_\_ State \_\_\_\_\_ Zip \_\_\_\_\_

Find enclosed my check or money order for \_\_\_\_\_

MIME JOURNAL, The Valley Studio, Rt. 3, Spring Green, WI 53588.

Add \$2 per issue air mail postage for countries other than US and Canada.



New York University  
School of the Arts Theatre Program

---

## Theatre Program

---

# PROFESSIONAL TRAINING

---

Omar Shapli, *Chairman, Acting*  
Stuart Hodes, *Chairman, Dance*  
Lloyd Burlingame, *Chairman, Design*  
Carl Weber, *Chairman, Directing*

Through a select sequence of courses in the interrelated disciplines of acting, design, dance, movement, directing, circus, games, voice, and speech, it is our purpose to develop individual artists and craftsmen of the highest excellence.

The Theatre Program provides the student with direct and personal contact in class and in production with artists currently working in the professional theatre.

Theatre Program Faculty:

Arnold Abramson  
Rowena Balos  
Anthony Barsha  
Andre Bernard  
Robert Blankshine  
Hovey Burgess  
Lloyd Burlingame\*  
Sergio Cervetti  
Joseph Chaikin  
Nanette Charisse  
Kay Cummings  
Danielle DeMers  
Ritha Devi

Olympia Dukakis  
Nora Dunfee  
Karl Eigsti  
Arden Fingerhut  
Joel Fink  
Rheatha Forster  
John Gleason  
Stuart Hodes  
Denise Jefferson  
Deborah Jowitt  
Peter Kass  
Rachel Lampert  
Deborah R. Lapidus

Kristin Linklater  
Nicholas Lyndon  
Robert Macbeth  
Jane Mandel  
Clarice Marshall  
Robbie McCauley  
Lauren Raiken  
Steven Roepke  
Carrie F. Robbins  
Linda Rogers  
Bertram Ross  
Mel Shapiro  
Omar Shapli

Trynje Shapli  
Oliver Smith  
Paul Stenbock  
Salvatore Tagliarino  
Linda Tarnay  
Bobby Troka  
Ron Van Lieu  
Fred Voelpel†  
Carl Weber  
Patricia Woodbridge  
Mark Zeller

B.F.A., M.F.A., Certificate: Acting, Dance, Design  
M.F.A., Certificate: Directing

For information, write: Administrative Assistant  
New York University, School of the Arts  
Theatre Program  
40 East 7th Street  
New York, N.Y. 10003

\*On leave Spring 1978.  
†On leave Fall 1977.

# LEAGUE OF PROFESSIONAL THEATRE TRAINING PROGRAMS

REGIONAL AUDITION SCHEDULES  
and  
PROGRAM INFORMATION

— MEMBER SCHOOLS —

THE AMERICAN CONSERVATORY THEATRE  
BOSTON UNIVERSITY • BRANDEIS UNIVERSITY  
CALIFORNIA INSTITUTE OF THE ARTS  
CARNEGIE-MELLON UNIVERSITY • THE JUILLIARD SCHOOL  
NEW YORK UNIVERSITY  
NORTH CAROLINA SCHOOL OF THE ARTS  
SOUTHERN METHODIST UNIVERSITY • TEMPLE UNIVERSITY  
UNIVERSITY OF WASHINGTON

*Funded by the National Endowment for the Arts  
and the Shubert Foundation*

— SPECIAL PROGRAMS —

REGIONAL AUDITIONS • FACULTY AUGMENTATION • GUEST DIRECTORS • TEACHER REFERRAL SERVICE

*for brochure, please phone or write:*

League of Professional Theatre Training Programs  
1860 Broadway, Suite 1515, New York, N.Y. 10023  
(212) 265-6440

Sharon Jensen, *Administrative Director*



# FIRST INTERNATIONAL TOUR

## ALBEE DIRECTS ALBEE

I.

*the zoo story*

•

*the american dream*

II.

*fam and yam*

•

*the sandbox*

•

*box and quotations  
from chairman mao*

III.

*counting the ways*

•

*listening*

Three separate evenings available singly or in repertory directed by the author for their first international tour available October 1978 through May 1979.

for information and booking contact:

ALBEE DIRECTS ALBEE  
Mark Hall Amitin, representative  
BOX 774 TIMES SQUARE STATION  
NEW YORK, NEW YORK 10036  
TELEPHONE: 212/ 242-0525