



REVIEW ARTICLE

ARCHAEOLOGY IN GREECE 2023–2024

## 6 Archaeological discoveries and new data from South Italy

Angela Falezza<sup>1</sup>  and Francesco Iacono<sup>2</sup> 

<sup>1</sup>University of Oxford and <sup>2</sup>University of Bologna

**Corresponding author:** Angela Falezza; Email: [angela.falezza@merton.ox.ac.uk](mailto:angela.falezza@merton.ox.ac.uk)

*In the last 10 years, the archaeological landscape of South Italy has continued to thrive, especially thanks to research led by Italian and foreign universities. This report provides an overview of some of the archaeological discoveries and new data from the prehistoric to the Classical period, paying attention to the identification of possible patterns in the investigations conducted across the regions considered.*

### Introduction

A significant amount of time has passed since the last report in *AR* on archaeological activities in South Italy (Ridgway 2002) and much has changed since then. The current report will focus on the main archaeological discoveries and results that have come to light from 2015 onwards and dating from the prehistoric to Classical periods, in South Italy, namely from the regions of Apulia, Basilicata, Campania, Calabria, and Molise. This work will not include results from the Italian islands of Sicily and Sardinia as these will be the object of future reports. Finally, it should be clarified that the gazetteer and related resources collected here (see Table 6.1), are not comprehensive for all the research conducted in South Italy in the last 10 years, but this overview tries to provide a balanced survey and offers at the end of the article an analysis of the main trends emerging through recent investigations.

### Gazetteer

The gazetteer is structured following contemporary boundaries of Italian regions discussed. While we have tried to provide as many details as possible, publications for excavations that have been conducted recently are often sketchy and preliminary. In an attempt to avoid the risk of over-interpreting the information given in very short reports, the specific method/techniques adopted are described using the label provided by the authors.

### Apulia

#### The hinterland

Excavations conducted between 2015 and 2016 within the Museo Diffuso at **Cavallino** (Map 6.1) focused on a structure dating to the fifth century BC in the residential quarter of Fondo Casino and on an Iron Age oval hut north of this (Semeraro and Notario, *n.d.*).



**Map 6.1.** 1. Acquarica di Lecce; 2. Bagnara; 3. Cavallino; 4. Coppa Navigata; 5. Giuggianello; 6. Grotta del Cavallo; 7. Grotta della Lea; 8. Grotta Uluzzu C; 9. Li Schiavoni; 10. Muro Leccese; 11. Riparo l'Oscursciuto; 12. Roca Vecchia; 13. Salapia; 14. Saturo; 15. Torre dell'Alto; 16. Torre Guaceto; 17. Tremiti; 18. Vagnari.

Fondo Pera was also the object of excavations, which uncovered a structure furnished with two pottery kilns which were in use until the late sixth century BC (Semeraro and Notario, *n.d.*).

At Cerignola, following the first excavation campaign conducted between 2014 and 2016 (De Venuto *et al.* 2015), in 2017 investigations continued of the Roman **Salapia** and Medieval town of Salpi as part of the project *Life on the Lagoon: Reconstructing the Biography of Human Landscape Dynamics on the Salpi Lagoon, Italy* (Goffredo, Totten and Loprieno 2018). The excavations conducted as part of this project have shed light on the different phases of occupation for both the Roman town and the Medieval settlement. The end of the latter

can now be associated with a violent destruction, possibly an earthquake (Goffredo, Totten and Loprieno 2018).

In 2017 the Università del Salento resumed the investigations of a fortified *masseria* (fortified farmhouse) at **Acquarica di Lecce**, Vernole, occupied between the fourth century BC and the first century AD, and focused on a Messapian building near the tower (Mannino *n.d.*).

A Messapic tower dating to the fourth/third century BC was excavated in **Giuggianello**, revealing that it was constructed on the remains of a Middle Bronze Age ‘specchia mound’. These findings indicate that this high ground maintained a controlling role over the surrounding landscape through time (Mastronuzzi 2018). Surveys of the surrounding landscape have revealed a system of intervisible towers, often linked settlements enclosed by major walls, which probably played an important role for the local communities (Mastronuzzi 2018).

Investigations of the Messapic centre of **Muro Leccese** have focused on excavating the so-called Palombara area (Meo 2020). The earliest evidence dates back to the Iron Age occupation, which was levelled prior to the Archaic settlement. Here, the largest Archaic domestic structure ever recovered in Messapia was revealed, extending for some 1,300m<sup>2</sup> (Meo 2020). This structure was characterized by a large, decorated room for banqueting activities, and from the walls of a cooking area was recovered a hoard of 10 coins coined in the surrounding area between the end of the sixth century and mid-fifth century BC (Meo 2020). The area continued to be occupied even after the structure was destroyed by fire and, in the third century BC, an orthostat wall was built 50m alongside the inner facade of the settlement fortifications (Meo 2020). Near this inner wall, which was built re-employing elements from the aforementioned Archaic structure, evidence for a violent attack was recovered, including arrowheads, catapult balls, and burnt traces associated with a fire destruction, something that is probably associated with the end of Messapic settlement (Meo 2020). In a diachronic perspective, it is possible to see changes in the social organization of local communities, with the establishment of elites in larger structures in opposition to smaller buildings occupied by individuals belonging to a lower social status (Meo 2020).

### **Ionian Apulia**

The lower Ionian arch of Apulia has been subject to a considerable amount of fieldwork over the last 10 years. Particularly in the area around Nardò, with activity being primarily oriented towards prehistory and protohistory, but with discoveries also relevant to subsequent periods. The investigation of the Palaeolithic caves that represent the basis for our understanding of Middle to Late Palaeolithic in Italy (and Europe) has continued to be at the centre of investigations undertaken by different teams and institutions (e.g. **Riparo l’Oscurusciuto**, see Spagnolo *et al.* 2020). Research at **Grotta Uluzzu** conducted by the University of Siena has contributed to the existing knowledge of the crucial period marking the co-existence of Neanderthal and Sapiens in our continent. Likewise, research conducted at **Grotta del Cavallo** and **Grotta della Lea** by the University of Bologna and in other caves of the Parco di Portoselvaggio (by the Museum of Prehistory of Nardò) has enhanced our understanding of these earlier phases of prehistory.

Many of these contexts were equally rich with traces of later occupation dating to the metal age (fourth to second millennium BC); and at the substantial monumental settlement **Torre dell’Alto** (Fig. 6.1) there was a large defensive wall measuring some 20 × 200m. This context was already known (Valchera, Martino and Sammarco 2011), but in recent times it started to be the subject of systematic investigation, conducted by a team from the University of Bologna (Valchera, Martino and Sammarco 2011; Iacono *et al.* 2023). The Iron Age phase is well represented at the nearby site of **Li Schiavoni**, where the

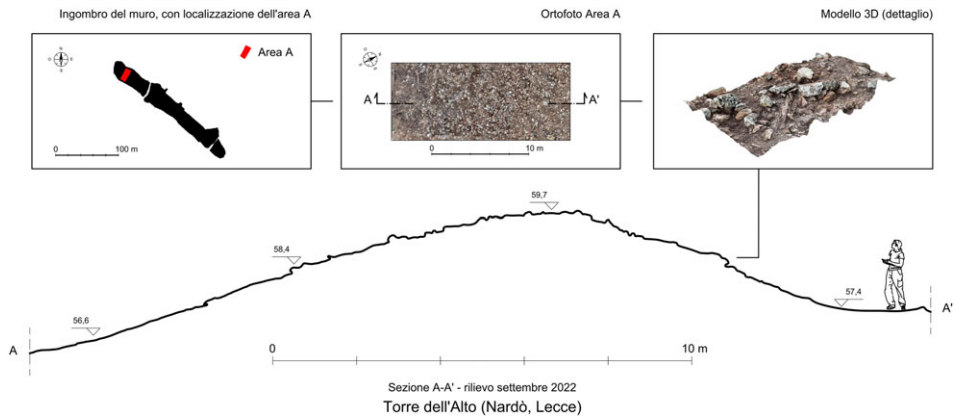

**Fig. 6.1.** Representation of the section and operative workflow for the survey of the protohistoric structure.  
© A. Fiorini.

University of Salento has been conducting fieldwork over the last few years and where abundant remains of an Archaic building were identified (Cera 2020).

In 2019, the 12-year long project investigating the area of **Saturo** and Santuario della Sorgente was concluded. In 2016, areas previously excavated were further investigated, including the grotticella-cucina, and work expanded to new sectors, resulting in a better understanding of the spatial and functional organization of the eighth-century BC settlement (Lippolis *et al.* 2018). Excavations also corroborated the identification on the acropolis of a small necropolis, which has been dated to the second/third century AD (Lippolis *et al.* 2018).

### **Adriatic Apulia**

In the last 10 years, research at the northern Apulian site of **Coppa Nevigata** has focused on extending the area excavated, uncovering various domestic structures that had been destroyed by fire (Cazzella, Moscoloni and Recchia 2022). Excavations of these structures have shed light on the different construction phases of the settlement as well as on the activities and social organization of the inhabitants of Coppa Nevigata (Cazzella, Moscoloni and Recchia 2023). Moreover, their disposition within the settlement seems to corroborate the identification of an orthogonal street layout characterizing the Recent Bronze Age/Subapennine settlement (Puglisi and Coccolini 1982: 46; Cazzella, Moscoloni and Recchia 2022).

The identification of the cremation cemetery at **Torre Guaceto** has added a new dimension to the data for human occupation in the area (particularly important has been information that has come to light through the excavation at the Scoglio d'Apani, see Scarano 2012). Some seven cremation tombs have been identified, dating to the Late/Middle to Late Bronze Age and representing some of the earliest examples for this kind of context in South Italy.

From 2015 to 2017, excavations on the promontory of **Roca Vecchia** have been driven by the local municipality's decision to protect the archaeological site and open it to the public. With the main purpose of the musealization of the site, excavations focused on the SAS VI, covering between the Medieval levels to the protohistoric levels. More specifically, excavations of various structures were completed, including the so-called Final Bronze Age Temple-Hut, a Late Medieval Greek Orthodox church, and various underground chambers (Guglielmino *n.d.*). Research at Roca Vecchia has recently been focusing on the area around

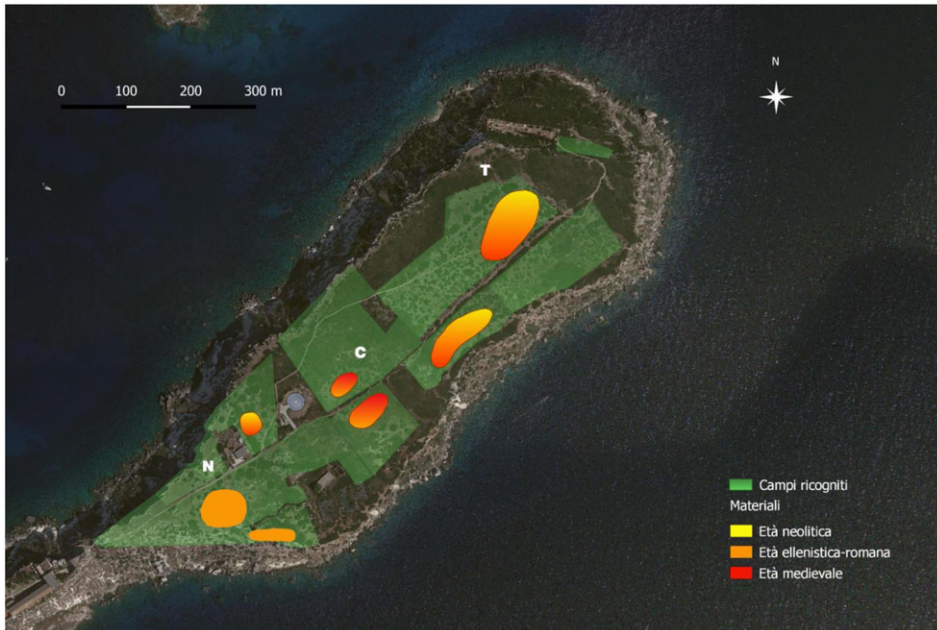

Fig. 6.2. Island of S. Nicola, Tremiti. Areas of artefact concentrations identified in the 2018–2019 surveys. N: necropolis; T: guarding tower (after Fiorini *et al.* 2021: 5, Fig. 3). © L. Pedico and A. Curci.

the Grotta della Poesia, where excavations have uncovered an hypogeic tomb characterized by a dromos entrance and two funerary chambers dating to the early Iron Age (Scarano 2019). Since 2019, the *Roca Archaeological Survey* has been investigating the hinterland of the site to address patterns of mobility and human presence (Iacono *et al.* 2020; forthcoming). Preliminary results have shown the importance of Roca Vecchia within the landscape, suggesting an occupation of the site outside the fortification walls already in the advanced Bronze Age (Iacono *et al.* 2020; forthcoming).

Survey of the **Tremiti** archipelago identified various concentrations of flints and lithic tools in association with impasto pottery, pointing towards the identification of various settlements across the islands (Fiorini *et al.* 2021). Moreover, some of the artefacts identified were probably produced on site with local flint, and the pottery indicates a chronological period between the Middle and Late Neolithic period (Fiorini *et al.* 2021). Topographic investigations of the S. Nicola island (Fig. 6.2) were conducted in 2020 by a team of graduate students from the University of Bologna and focused on areas of archaeological/architectural relevance, including the Roman criptoportico, which have provided further information on their date (Fiorini *et al.* 2021).

The **Vagnari** vicus has been investigated since 2012, but recent excavations conducted by the University of Sheffield have focused on the northern part of the settlement (Carroll and Prowse *n.d.*). Here, evidence has revealed the existence of a settlement dating to the second/mid-first century BC, long before the establishment of the vicus in the first century AD, indicative of a clear break between the two phases (Carroll and Prowse *n.d.*). A cella vinaria dating to the first century AD was also identified in this area, providing important information on the economic diversity of the vicus and on its larger role within the Empire (Carroll and Prowse *n.d.*). In the fifth century AD the site structures were used as a source for building materials (Carroll and Prowse *n.d.*).



## Basilicata

Recent archaeological developments in Basilicata (Map 6.2) has mostly consisted of the publication of older excavations, such as the Late Antique burials from **Heraclea** (Giardino and De Mitri 2021) dating between the end of the fourth and fifth century AD and which had been excavated from 1973 to 1974. The high number of double burials suggests a rapid abandonment of the settlement in the fifth century AD, possibly to be attributed to an epidemic (Giardino and De Mitri 2021). There has also been publication for **Sant'Antonio di Ferrandina** (Lapadula and Di Tursi 2019), where in 2018 a new project began with the purpose of investigating the role of Ferrandina within its landscape in the period between the eighth and the third century BC. Here, excavations identified an installation for oil production and storage (Monaco and Pecci, n.d.). Similarly, results from the *Forma Italiae* project (Marchi and Sabbatini 1996), conducted at the end of the last century in the area of **Venosa**, were tested adopting the same criteria and methodologies of the survey previously adopted as part of the *Landscape of Early Roman Colonisation* project, confirming the soundness of the dataset produced by the earlier project (Casarotto *et al.* 2021).

## Calabria

In 2015, research at **Broglio di Trebisacce** (Map 6.3) focused on the analysis of finds that had already been excavated in previous campaigns, while the Broglio di Trebisacce Archaeological Park – exhibiting an indoor area with samples of pottery and interactive installations – was opened to the public (Vanzetti n.d.).

The natural borders of the hinterland of the Greek site of **Locri Epizephyrii** have recently been the object of various geophysical surveys and excavations, which have identified two stone structures (Crothers *et al.* 2021). In Cocolédi, a large structure was identified dating to the end of the sixth century BC that had been destroyed by the first half of the following century (Crothers *et al.* 2021). In Contrada Bregatoro, the remains of a fortification wall were further investigated, identifying it as a fifth/third century BC Locrian structure (Crothers *et al.* 2021). This was located on the route linking Locri with its sub-colony of Medma and the larger site of Métauros. Viewshed analysis has shown that the fortification would have been able to oversee four main routes connecting Locri with the Tyrrhenian coast, as well as being placed to effectively communicate possible attacks (Crothers *et al.* 2021). The nearby site of Monte S. Mauro was also surveyed through fieldwalking, resulting in the identification of two observation points and a possible farmstead, corroborating the existence of an organized system of control and communication across the chora (Crothers *et al.* 2021). The Bregatoro fortification, in particular, which could have hosted a small armed garrison, would have played an important role during the various wars Locri was involved in (Crothers *et al.* 2021).

In 2016, the University of Messina resumed excavations at the Lucanian town of Blanda and the Roman colony of **Blanda Iulia** (modern Palecastro di Tortora) in order to investigate the forum's spatial organization and its surroundings (Mollo *et al.* 2017; 2018). The area investigated was also enlarged, with excavations in the eastern and north eastern area of the forum to better understand the street layout of the settlement (Mollo *et al.* 2017). During the 2017 campaign, it was possible to obtain further information on the chronology of the settlement (Fig. 6.3; Mollo *et al.* 2018). The identification of Enotrian pottery dates back the occupation of the settlement to the second half of the sixth century BC, some decades earlier than traditionally thought for this area (Mollo *et al.* 2018).

The archaeological investigations and results conducted at Tortora have contributed to the development of other archaeological investigations in the surrounding area, including the contexts of **Petrosa di Scalea** and **S. Gada di Laino Borgo**, which had both been objects of past archaeological investigations (Mollo *et al.* 2021a: 35). Previous excavations of

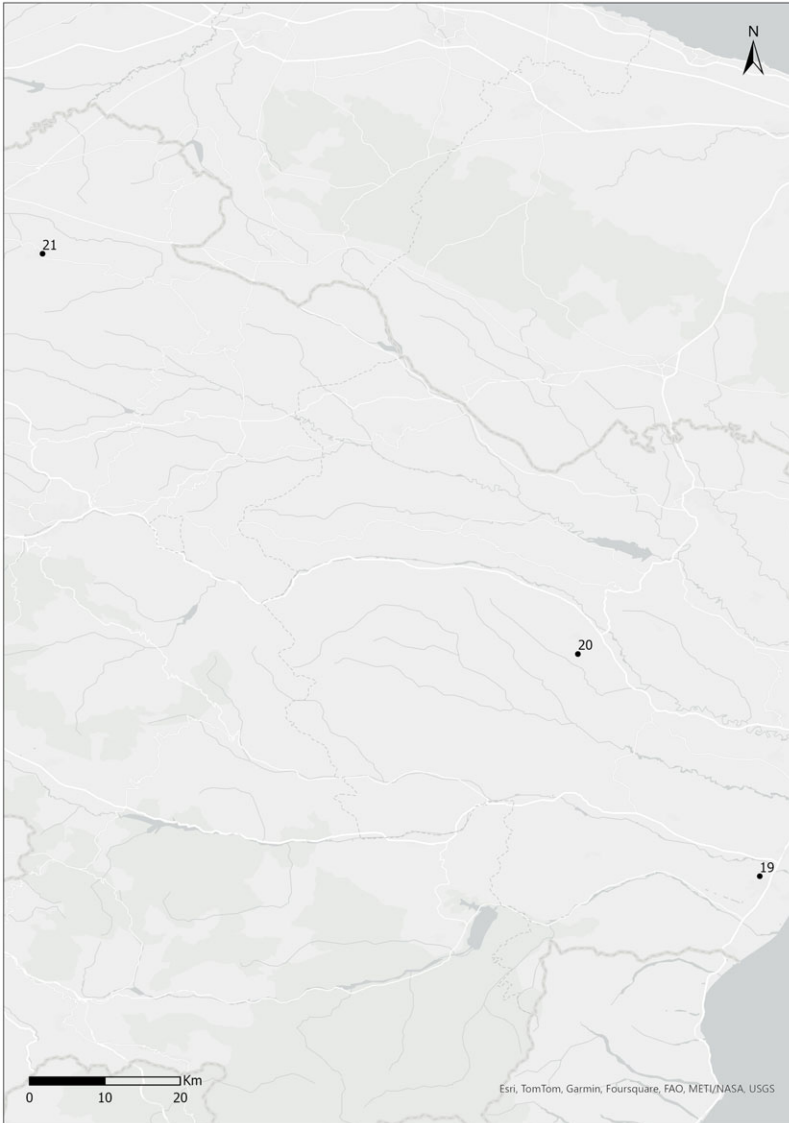

**Map 6.2.** 19. Heraclea; 20. Sant'Antonio di Ferrandina; 21. Venosa.

Petrosa di Scalea identified the site as a sixth-century BC Enotrian settlement (Guzzo and Girod 1981), possibly enclosed by a double ditch (Gasparri 1995: 53). The 2017 excavations have confirmed the presence of a stone structure that probably functioned both as a retaining wall for the hill slope and as fortification for the settlement (Mollo *et al.* 2019). With the 2018 intra-site survey, the settlement dynamics were further investigated, corroborating the chronology suggested for the site (Mollo *et al.* 2019). The site of S. Gada was already known for its archaeological potential, especially considering its location in an archaeologically fertile area (Mollo *et al.* 2021b). Through survey and excavations, it was possible to distinguish here a settlement dating to the sixth–third century BC and possibly identifiable as the Lucanian Nerulum (Mollo *et al.* 2021b).

Following an international conference organized in 2015 by the Austrian Historical Institute in Rome, in 2021 the first volume on **Punta di Zambrone** was published, with a

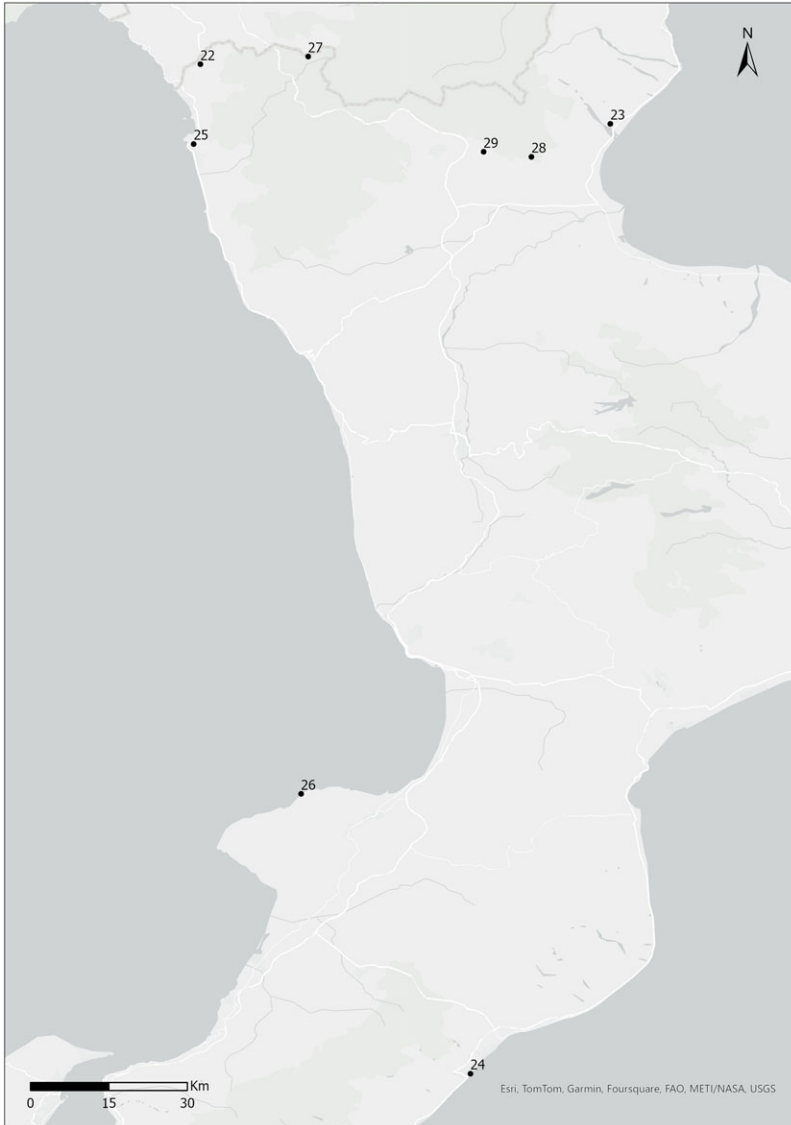

**Map 6.3.** 22. Blanda Iulia; 23. Broglio di Trebisacce; 24. Locri Epizephyrii; 25. Petrosa di Scalea; 26. Punta di Zambrone; 27. S. Gada di Laino Borgo; 28. Timpone della Motta; 29. Timpone delle Fave.

chronological focus on 1200 BCE (Jung 2021). The monograph focused on both the archaeological evidence from the site, which was excavated between 2011 and 2013, and on its contexts within the Central and Eastern Mediterranean. Moreover, charcoal analysis has shown that olive trees started being cultivated at Punta di Zambrone in the Early Bronze Age, but, while various taxa appear in the recent Bronze Age, olive significantly diminished, indicating a decline in the human exploitation of olive trees in this area (D’Auria *et al.* 2017: 607–8).

In 2017, the Danish Institute in Rome resumed investigations of **Timpone della Motta**, opening new trenches on the eastern area of the sanctuary located on the acropolis (Mittica, Jacobsen and Perrone 2018; Jacobsen *et al.* 2019). Pottery, bronze, and glass





Fig. 6.3. Aerial view of the Forum of Blanda Iulia following the 2016 excavations (after Mollo *et al.* 2017, Fig. 22). © F. Mollo.

artefacts were found with faunal evidence in association with a sixth-century altar that had been previously identified (Mittica *et al.* 2018), suggesting that ritual banqueting was conducted on site (Mittica, Jacobsen and Perrone 2018). Moreover, new evidence seems to anticipate the earliest occupation of the site to Middle Bronze Age 2, when it was already covering a large part of the territory (Jacobsen *et al.* 2019). The long continuity of the site from this period onwards would in turn corroborate its importance from a social, economic, and political point of view within the territorial context (Jacobsen *et al.* 2019).

The University of Calabria focused on the pianoro II area, where different survey methodologies were conducted, including aerial, fieldwalking, and geophysical; the team then proceeded with excavations (Brocato *et al.* 2018; 2019). It was thus possible to confirm the settlement dynamics through the wide attestation of wooden oval huts (Brocato *et al.* 2022). Excavations have also shown a continuity of structural tradition between the Bronze Age and Iron Age (Brocato *et al.* 2022). The nearby site of **Timpone delle Fave** has also been investigated, first through survey and then excavations, which revealed the existence of the only Late Bronze Age settlement in the Sybaritide and which was characterized by a large quantity of daub and cordoned dolia found (Ippolito *n.d.*).

## Campania

In 2015, the Roman baths of **Agnano** (Map 6.4) were investigated by the University of Naples L'Orientale by means of excavation, cleaning, and on recording the water and heating channels (Giglio 2016). The chronology of the area was better defined, especially in relation to the Hellenistic complex, which developed on terraces and was characterized by different water-related areas (Giglio 2016). The nearby Grotta del Cane was probably part of the Hellenistic complex that was also connected to a thermal spring: from here a pottery sherd with a Greek inscription of Hygiea was found, suggesting the existence of a sanctuary dedicated to the goddess and Asclepius, while a system for collecting water was also located (Giglio 2016).

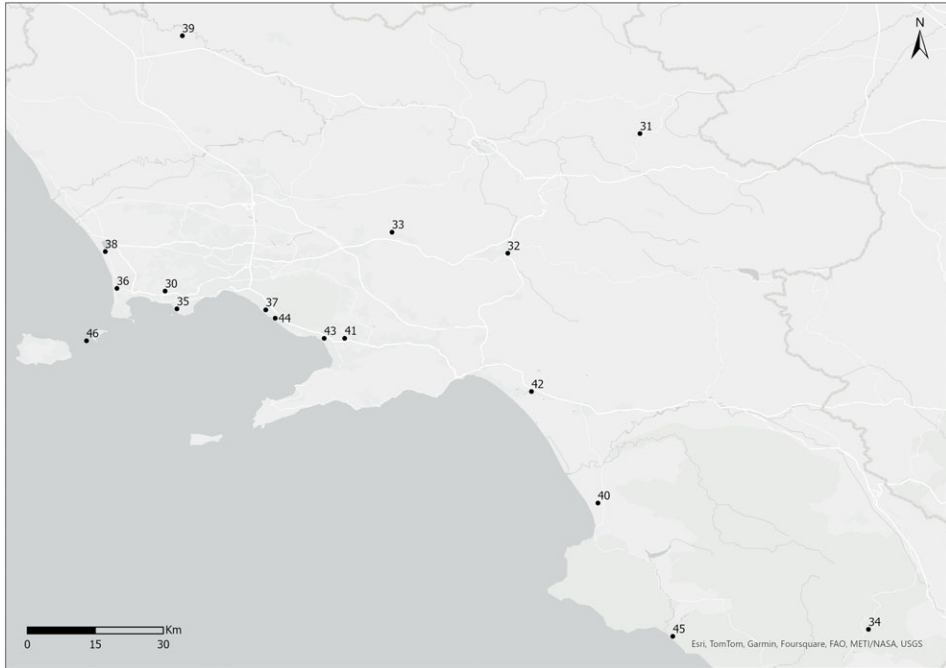

**Map 6.4.** 30. Agnano; 31. Ariano Irpino; 32. Atripalda; 33. Avella; 34. Caselle in Pittari; 35. Coroglio; 36. Cuma; 37. Herculaneum; 38. Liternum; 39. Monte San Nicola; 40. Paestum; 41. Pompeii; 42. Pontecagnano; 43. Torre Annunziata; 44. Torre del Greco; 45. Velia; 46. Vivara.

At **Ariano Irpino**, in the area surrounding vicus Aequum Tuticum and located at the crossroad of most important Roman roads, surface surveys and remote and proximal sensing investigations were carried out to further contextualize the known archaeological data from the area investigated. This is an area that had previously shown traces of human occupation from the Neolithic period to Roman times (Ferrari 2020). An archaeological map of the area was thus created, indicating the main cemeteries, urban areas, and roads (Ferrari 2020).

The *Abellinum* project, which started in 2019, aims to develop the archaeological site at **Atripalda**, both scientifically and in terms of site conservation (Musmeci *n.d.*). Topographic and geophysical surveys were first conducted, and in 2021 excavations were focused in the area west of the domus of Vipsanius Primigenius and the *decumanus* (east–west oriented road), where new structures were identified (Musmeci *n.d.*).

Since 2019, **Avella**, the area of the amphitheatre of the Roman Abella, has been investigated with both geophysical survey and excavations (Università degli Studi di Salerno *n.d. a*). There was a particular focus on the wall separating the urban and extra-urban areas of the Roman settlement (Università degli Studi di Salerno *n.d. a*). While excavations of the outer side of the walls have contributed to the understanding of the construction phase of the fortifications (probably having been connected to a ditch or natural channel), productive areas have been identified along the inner side of the walls (Università degli Studi di Salerno *n.d. a*). Structural evidence dating to the Samnite phase of the city has been detected underneath (Università degli Studi di Salerno *n.d. a*).

The **Caselle in Pittari Archaeological Project** investigates the settlement located in the hinterland of the Policastro Gulf, which dates from the fourth to the end of the third century BC; it is possible, though, that there was an earlier occupation of the area (Serritella and Rizzo 2021). Recent archaeological surveys have shown that the extent of

the site was much larger than what was included in the modern Archaeological Park, even though no walls have been identified (Serritella and Rizzo 2019). Since 2017, excavations have been conducted on the lower plateau, uncovering a settlement characterized by three large buildings and internally organized according to an orthogonal layout (Serritella and Rizzo 2019). Overall, six structures have been identified so far, one of which has been interpreted as a metallurgical workshop, possibly for the production of everyday tools (Serritella and Rizzo 2021).

At **Coroglio**, a new segment of the Campanian Augustan aqueduct was identified on one of the side branches connecting the Crypta Neapolitana to Capo Coroglio (De Simone and Ferrari 2024). This aqueduct is known as the longest Roman aqueduct of its time. Investigations of this new segment proved quite promising for understanding the importance of the residential complexes in the areas of Posillipo and Nisida, those which were reached by this major aqueduct branch (De Simone and Ferrari 2024).

Starting in 2017, excavations at the Porta Mediana Necropolis (Fig. 6.4) have been focusing on the area in front of the gate of **Cuma**, an area that underwent many changes from its first phase in the Iron Age to the present day (Brun *et al.* 2017; 2018). Recent excavations have shown that, in the second century BC, the necropolis was characterized by rich underground tombs dedicated to elite members and surrounded by various cremation burials (Brun *et al.* 2021; Munzi 2022). A road leading to the nearby Monte Grillo was also constructed in this period, though it was then destroyed in the second century AD, when a terrace was constructed on top of the Hellenistic fortifications to host a large building with multiple rooms and an outdoor area, interpreted as a training campus (Brun *et al.* 2017; 2021). The Via Domitiana was also built in this period, as well as various mausolea (Brun *et al.* 2021).

While in 2015 and 2016 investigations at the temple of Jupiter were completed with a survey of standing structures and recording of the finds (Rescigno *n.d.*), recent excavations in the area between the forum and the northern walls have focused on the layout and street organization of the site and on its changes in the Late Imperial and Late Antique periods (D'Acunto *et al.* 2016; D'Acunto 2020b). In particular, the double-channel drain system, which had already been studied (D'Agostino, Fratta and Malpede 2005: 35–37), was investigated again, revealing that the sixth-century drainage was still highly used in the Late Republic period (D'Acunto 2020a). A possible metalworking area, dating to the seventh–fifth centuries BC, was identified at the edge of the settlement (D'Acunto 2020b). Works continued in the north portico of the forum, focusing on the chronology of this area starting from the Samnite foundation, characterized by the use of yellow tufa blocks (Capaldi *n.d.*).

At **Herculaneum**, the University of Bologna has been involved in the *Domus Herculaneensis Rationes* project since 2004/2005, including the investigation and analysis of data from the pre-existing archaeological excavations (Coralini *et al.* 2016; Coralini 2017). In recent years the project, in collaboration with the University of Naples L'Orientale, has implemented 3D survey methods (D'Andrea *et al.* 2020). These have been applied to the walls and floors of the structures in Insula III, which have also been georeferenced within a grid system and are going to facilitate the recording and studying of a complex stratified context, as the one at Herculaneum (D'Andrea *et al.* 2020).

The new archaeological project in the Roman colony of **Liternum** aimed to define the chronological development of the colony's urban layout, starting from the buildings in the forum (De Vincenzo 2018). With this purpose, in 2015 the Basilica was first excavated, with work expanding in the following years towards the odeon and the temple podium (De Vincenzo 2018). Owing both to the nature of the earliest construction technique found in the southeastern area of the podium and to the evidence of the geophysical survey, it has been suggested that the temple was first constructed in isolation from the other buildings. Various walls have also been identified where the forum and the basilica would

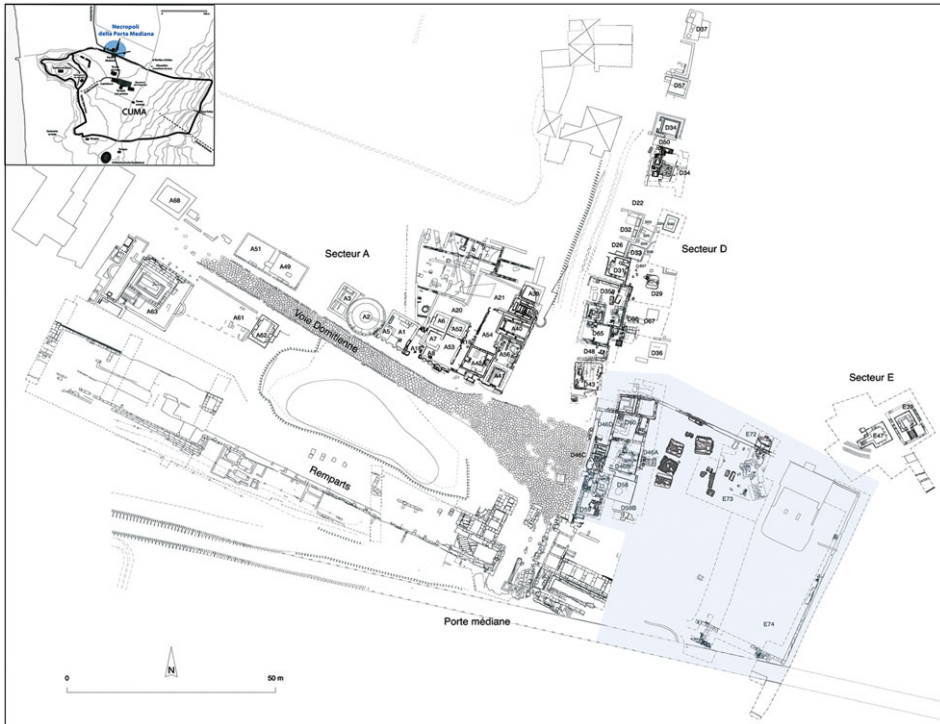

Fig. 6.4. Plan of the Porta Mediana Necropolis, Cuma (after Brun *et al.* 2021: 4, Fig. 2). © G. Chapelin, P. Munzi-Santoriello CJB, CNRS-EFR/CC BY NC-ND.

have been built in the earliest phase of the colony (De Vincenzo 2018). The forum and the basilica can thus be dated to the second construction phase of Liternum, characterized by the employment of a wall facing technique known as *opus quasi reticulatum* and dated, through local comparisons, to the first century BC (De Vincenzo 2018). The *opus reticulatum* characterizes the third phase of the forum, corresponding to a monumentalization period, followed by the *opus mixtum* and by the *opus vitatum mixtum*, wall-facing techniques that characterize the fifth and final construction phase (De Vincenzo 2018).

Excavations of the theatre-temple complex in **Monte San Nicola** (CE, Pietravairano) were completed in 2017 (Tagliamonte and Rendina 2022). The Tuscan temple dates to the beginning of the first century BC and was built within the Samnite polygonal fortification walls. It was situated about 20m apart from the theatre, whose cavea had been cut into the natural rock (Tagliamonte and Rendina 2022).

At **Paestum**, since 2016 excavations of a house in Block S 2/4 dating to the sixth–fifth century BC have identified a base made out of large ashlar blocks (Parco Archeologico di Paestum e Velia 2019b). In association with the structure, three wells were investigated in 2019 together with contemporary silos for storing food, in use until the end of the third century BC (Parco Archeologico di Paestum e Velia 2019b).

The dwellings and bath complex situated in Blocks 4–6 have also been the subject of new excavations. Through a combination of aerial survey and photogrammetry, and the creation of a building information modelling platform, the standing structures have been recorded and analysed for future investigations (Bosco *et al.* 2018).

Aiming at a better investigation of the social organization of the Archaic and Classical site, the archaeological data from the necropolis of Ponte di Ferro, already excavated in the



1980s (Avagliano 1988), were once again the object of study and publication for the first time under the direction of Gabriel Zuchtriegel (Parco Archeologico di Paestum e Velia 2019e). This area was probably dedicated to the burial of lower status individuals, buried without grave goods: this practice is different from the expected local custom at the time. As a result of these first results, the recent studies have focused on the social dynamics internal to the lower classes (Contursi 2016).

Since 2017, excavations in the Roman forum of the *comitium* (assembly) and the Corinthian-Doric temple (the so-called Peace Temple) have been conducted by the Universities of Bochum and Bonn. Work has been undertaken both inside and, in more recent years, on the external limits of the temple (Parco Archeologico di Paestum e Velia 2021c; Albers and Widow 2022). In front of the altar, a water pit has been identified, while in the same area a structure from a previous phase with a different orientation was detected (Albers and Widow 2022). Next to the *comitium*, excavations have uncovered a drainage system probably associated with the *comitium* itself (Parco Archeologico di Paestum e Velia 2021c; Albers and Widow 2022).

In 2018, excavations of the southern porticus area were conducted by the Fondazione Paestum ONLUS with the purpose of understanding the chronology, development, and organization of the area (Di Biase n.d.). While the building has been dated to the first century BC, the layout of a taberna dating back to the second century BC was also identified (Di Biase n.d.). Additionally, in 2018, the area of the Athenaion was investigated by geophysical surveys and excavations with the aim of identifying the virgin travertine banks and the limits of the 1920s–30s excavations, for the eventual resumption of investigations in the area (Longo *et al.* 2019). In 2019 excavations were also conducted in the areas between the Heroon and the Ekklesiasterion to further investigate the Greek Agorà (Parco Archeologico di Paestum e Velia 2019d). Excavations of the Heroon have also identified the original layout when it was built in 510 BC (Ficuciello n.d.). It was also confirmed that a tumulus originally covered the structure (Ficuciello 2018).

Insula 6–8 was first excavated in 2021, when excavations uncovered a large building with a heating system, which could potentially be interpreted as a bath located on the main plateia (Parco Archeologico di Paestum e Velia 2021a; Longo n.d.).

The University Federico II of Napoli has undertaken excavations in two different areas of the site (Parco Archeologico di Paestum e Velia 2021b). In the southern area, the aim is to reconstruct the chronology of the lower settlement from the end of the fourth century BC to the sixth century AD (Parco Archeologico di Paestum e Velia 2021b). Excavations have been focusing on House A.I.2 that had already been excavated in the 1960s (Parco Archeologico di Paestum e Velia 2021b). The other area investigated is the insula of the Casa degli Affreschi, with the purpose of understanding the importance of this dwelling with the mobility of the ancient settlement (Parco Archeologico di Paestum e Velia 2021b).

In 2018, geo-radar and geo-electrical surveys were conducted in the area east of the temples of Neptune and Hera. These investigations revealed a series of underground tunnels and rooms, and are indicative of systems of water management, possibly also with ritual activities (Parco Archeologico di Paestum e Velia 2019c).

In the same area, excavations have uncovered the so-called House of the Priests, which is a large ashlar structure subdivided into seven rooms, some of which stand out for their decorated floor (Parco Archeologico di Paestum e Velia 2019a). The function of the building is still unknown, but its main entrance faced the temple of Neptune (Parco Archeologico di Paestum e Velia 2019a).

In 2018, some of the materials in the museum were studied and catalogued by the Universities of Naples Suor Orsola Benincasa and Luigi Vanvitelli, as in the case of the architectural terracottas, and by the Parco itself, as in the metope of the Heraion on the mouth of the Sele. These artefacts have been analysed with multi-spectrum technologies (Parco Archeologico di Paestum e Velia n.d.).

As part of the ongoing project *Insula Occidentalis* of the University of Suor Orsola Benincasa, at **Pompeii**, the House of Maius Castricius has recently been investigated through geophysical surveys and excavations. These campaigns have shown that the occupation chronology of this extra-moenia house reflects the same chronology identified for the nearby houses (Grimaldi *n.d.*; Pappalardo and Grimaldi *n.d.*).

In the last 10 years, two projects on necropoleis came to an end: in 2017, the excavations of the *Porta Nola Necropolis Project* and, in 2016, the necropolis of Porta Nocera. The first project was directed by Stephen Kay, Llorenç Alapont Martin, and Rosa Albiach in collaboration with the Parco Archeologico di Pompei (Kay, Alapont and Albiach 2018). The project aimed at developing the necropolis overview by taking into account a different range of information, including results from new excavations, plaster casts, archival material and older publications (Kay, Alapont and Albiach 2018). The latter project focused on two different areas along the street leading to the Porta Nocera and aimed at investigating the role of the public authorities in the development and organization of the necropolis, as well as on contemporary funerary customs (Van Andringa, Creissen and Duday 2016; 2017; 2018). Porta Nocera has also been the subject of some of the activities of the *Pompeii Sustainable Preservation Project*, involving geophysical surveys for the identification of underlying structures and the potential geological factors which might affect their preservation underground (Matthaei *et al.* 2016). A digital model of the area was then produced through topographic and orthophotographic surveys for the creation of a web immersive gallery (Matthaei *et al.* 2016).

Another project that has recently concluded is the *Via Consulare Project* (VCP), which investigated the chronology of the main road and its role in the development of the urban layout. This connected two areas included in the investigations, that is the Villa delle Colonne a Mosaico and the Insula VII 6 (Anderson 2020). The aim of the VCP was to enlarge the scale of analysis to the entire city, connecting different projects located around areas adjacent to this street (Anderson 2020).

In 2016, the project *Organizzazione, gestione e trasformazione di una zona suburbana: il settore della Porta Ercolano di Pompei, tra spazio funerario e spazio commerciale* concluded after five years of investigations conducted by the École Française de Rome, which brought to light an extra-urban pottery production site as well as three burials (Zanella *et al.* 2017; Cavassa 2020). Another pottery workshop, the so-called Atelier delle lucerne located within the city wall near Porta Nocera, has also been the object of recent research, providing a term of comparison for the one outside Porta Ercolano (Cavassa 2020).

A project directed by Monika Trümper and entitled *Bathing Culture and the Development of Urban Space: Case Study Pompeii* has been investigating, since 2015, the Stabian Baths and the Republican Baths (Brüneberg, Rummel and Trümper 2024). The project aims to explore the development of bathing culture from the Late Hellenistic period, and the urban development of baths in the Late Republic period (Trümper 2017b). This project has anticipated the date of the Republican Baths to the second half of the second century BC and the Stabian Baths to around 130/125 BC: this is different from the chronology that had originally been suggested by Eschebach in the 1970s (Eschebach 1979; Trümper 2017a; 2017b; Trümper *et al.* 2019). The chronological development of the Stabian Baths was thus reassessed through excavations and survey of the standing structures, which have also been recorded, documented, and analysed through Structure from Motion (SfM) 3D (Trümper 2020; Brüneberg, Rummel and Trümper 2024).

Urban changes that came with the transition from the Samnite to the Roman periods were also the subject of investigations by the *Venus Pompeiana Project*, whose aim was to reconsider and integrate the archaeological data from earlier excavations of the Temple and Sanctuary of Venus in Pompeii (Curti 2008). There was a particular focus in this project on the chronology, extent, and internal organization, as well as the nature of the rituals conducted here (Battiloro *et al.* 2018; Mogetta *et al.* 2022). This aim was accomplished



through a topographic survey inclusive of photogrammetry records taken of standing structures and previous stratigraphic sections, while old trenches were reopened (Battiloro *et al.* 2018; Mogetta *et al.* 2022).

The so-called *comitium*, situated in the southeastern area of the forum, was investigated by geophysical surveys in the area of the eastern porticus that had already been excavated, to provide a first indication on the urban layout of this area (Flecker and Lipps *n.d.*). SfM and 3D laser scanner were also used to record and analyse the data gathered. Excavations eventually dated the structure to the Augustan period, which is later than the Samnite date traditionally assigned (Lipps 2018; Flecker and Lipps *n.d.*). Since 2016, the nearby stores in the Regio VII, Insula 14 have been investigated by the University of Genova (Pallecchi 2018). It was thus possible to understand the chronological changes in the structure and use of the insula, such as the fact that the stores developed along Via dell'Abbondanza only after the various seismic events took place between AD 50–75 (Pallecchi 2018; Pallecchi and Santoro 2019; Pallecchi *n.d.*).

The aim of the *Casa della Regina Carolina* (CRC) project (Fig. 6.5) was to investigate the garden of this dwelling. This space had already been excavated in the nineteenth century (Schulz 1841: 121; Fiorelli 1875: 325–26), but very little was recorded and is known from these past investigations: the new project aimed to broaden the current knowledge of the entire building (Barrett *et al.* 2020). The house was found to be much bigger than was originally envisaged and, through clarifying its size, new information on the insula as a whole was thus gained (Barrett *et al.* 2020). Further investigations on the garden permitted for the better understanding of the social strategies of the individuals interacting with it either as owners or workers (Barrett *et al.* 2020). After the AD 62 earthquake, the garden was also expanded, pointing towards the social and economic role of gardens within contemporary society (Barrett *et al.* 2020).

The project *Modi d'abitare a Pompei in età Repubblicana: la casa ad atrio testudinato*, involving both Italian and French institutions, aimed at investigating the type of dwelling characterized by a covered atrium known as the *la casa ad trio testudinato*, characterized by a covered atrium, widely spread across third/second century Pompeii to identify patterns of urban living, and the potential differences between areas of the site associated with diverse social groups occupying them (D'Auria and Ballet 2020; D'Auria *et al.* 2023). In the third century BC, the *opera a telaio* (post-and-panel work) was used for the *casa ad atrio testudinato*, where building and domestic rituals were probably conducted in the open areas between the second and the first century BC (D'Auria *et al.* 2023). Among the recent results, there is the identification of the owner of one of the houses in the first century AD (D'Auria *et al.* 2023).

An assessment of the state of conservation was carried out in 2018 in the area of the Necropoli di Porta Sarno, which was also cleaned and recorded through photogrammetry for potential future investigations (Alapont *n.d.*).

Another French project at Pompeii was conducted by the École Française de Rome, which investigated the workshops located south of the Casa degli Amorini Dorati, first excavated in the 1980s (Monteix *et al.* 2019). The goal of this project was to cast light on the chronology and development of the wool-working workshops in this area after the seismic events dating to AD 62/63 (Monteix *et al.* 2019). The workshop underwent two different phases and was dismantled just before the Vesuvius eruption (Monteix *et al.* 2019). In area VI 16, 6, excavations have identified a deposit, which is not clear whether it was a waste pit or had a ritual nature, dating to the second century BC (Monteix *et al.* 2019). This provides evidence for the occupation of the area before the construction of a *fullonica* in this area (Monteix *et al.* 2019).

Excavations have also continued on the Via Sepolcri in **Torre Annunziata**, where the *Oplontis Project* has been focusing on the villa, its chronology, and its use as a wine packaging centre (van der Graaf *et al.* 2019; 2023). Located closer to the sea than Pompeii,



Fig. 6.5. CRC (VIII.3.14), Pompeii. View from the atrium towards the garden. © A. Marzano.

when the Vesuvius erupted in AD 79, the villa went through a destructive event involving rogue waves as well as ash and heated gas (van der Graaf *et al.* 2019). This is visible in the archaeological record as a highly stratified deposit underneath the remains of the barrel vaults, possibly collapsed because of rogue waves, which in turn were covered by a layer of pumice, ash, and pyroclastic surge (van der Graaf *et al.* 2019).

The maritime villa located in Contrada Sora at **Torre del Greco** was included in the *Vesuviana programme* to improve our understanding of the site and its preservation, also with the purpose of opening it to visitors (Coralini 2015–2016; Osanna *et al.* n.d.). Geophysical surveys were conducted, followed by excavations, both in previously investigated areas and also in new spaces: this provided important information on the layout and role of the villa within the surrounding landscape (Osanna *et al.* n.d.).

In 2015, the University of Salerno excavated the Etrusco-Samnite settlement of **Pontecagnano**, focusing on the development of the street and urban layout from the sixth to the second century BC (Pellegrino n.d.). The campaign showed that the later Roman road network partially overlapped with the earlier Etrusco-Samnite one dating from the ninth to the third century BC (Pellegrino n.d.). Excavations of some of the structures identified along the *cardo* have revealed an Etrusco-Samnite occupation, though there are also traces of later Medieval occupation of the area (Pellegrino n.d.; Università degli Studi di Salerno n.d. b). Geomagnetic prospection was also conducted, and results identified potential structures (Pellegrino n.d.).

Investigations on **Vivara** have significantly developed over the last years: excavations were conducted alongside topographic surveys, which yielded both on-land and underwater data, such as the marks left from working the rocks at Punta di Mezzogiorno, which could be associated with a docking and shoring area (Marazzi and Pepe 2018; Bertino *et al.* 2020). A pivotal development has been the creation of a laboratory and research and teaching centre for the processing of archaeological finds, in which gas

chromatographic and bioarchaeological analysis have also been conducted, alongside 3D modelling and photogrammetry (Marazzi and Pepe 2018; Bertino *et al.* 2020).

In **Velia**, the excavations of the University of Vienna in the eastern quarter of the settlement reopened an area that had been previously investigated by Paolino Mingazzini in the first half of the twentieth century AD (D'Angiolillo and Gassner 2017). The 2015 campaign of the University of Vienna focused on the identification of the urban layout through geophysical surveys (D'Angiolillo and Gassner 2017). In addition, the kiln in the Vasalia quarter, within the ancient Velia settlement, had been excavated in the 1920s but was again the subject of recent investigations. The aim was to identify and study kilns in their role for metalworking, pottery, and tile production, and to investigate local production activities from the end of the fourth century BC to the Late Republic period (D'Angiolillo and Gassner 2017).

## Molise

The *Molise Survey Project* developed as a result of the extent of the Bronze Age frequentation shown by previous archaeological investigations in the region (Map 6.5). This is the case of Monteroduni (Cazzella *et al.* 2005; Cazzella, De Dominicis and Ruggini 2008) and Oratino (Cazzella, Copat and Danesi 2006; Copat, Danesi and D'Oronzo 2012), where surveys were also conducted (Lucci, Mironti and Modesto 2016). Aiming to investigate patterns of human occupation from the highlands of the Molise region from the Palaeolithic to the first millennium BC inclusive, the project has shown that specific areas have been occupied at different times during the period analysed, despite their different climate conditions (Cazzella *et al.* 2019). The ethnoarchaeological *Molise Pastoral Project*, focusing on the recording of the contemporary pastoral groups of the territory, was also conducted alongside to understand the potential of the *Molise Survey Project* for the investigation of prehistoric pastoral dynamics (Cazzella *et al.* 2019).

Another ongoing survey project under investigation since 2013 is the *Tappino Area Archaeological Project*, which analyses the development of sites in Molise. The project has used point sampling and standard transect field survey, proving the successful combination of both methods, especially in low-visibility areas (Stek 2018; Stek and Waagen 2022). Geophysical surveys and LiDAR data were also included to test the clustering model of settlements in relation to sanctuary sites (Fig. 6.6; Stek 2018; Stek and Casarotto 2022; cf Pelgrom and Stek 2010). Hidden sites were identified at **Colle San Martino**, Jelsi, and the hillfort on **Montagna di Gildone**, which was also excavated, as was **San Giovanni in Galdo** (Stek 2018). Overall, it was determined that Hellenistic and Roman settlements seemed to occur in clusters on hill plateaus (Stek 2018).

## State of the art

In this final section we make some observations on the dataset of field projects listed in Table 6.1. This list is essentially based on the data presented in this article enhanced with information on the sites currently under investigation by the Geoportale Nazionale dell'Archeologia and recently inaugurated by the Italian Ministry of Culture.

As can be expected, in merely numerical terms universities and research institutions dominate the archaeological work conducted, although such an assessment is undoubtedly biased by the fact that results presented here are by and large not concerned with rescue excavations. Italian research institutions seem to have the lion's share of fieldwork in the region, with less than a quarter of the field activities listed in Table 6.1 seeing the participation of foreign research institutions. On the one hand, it is extremely important that local institutions invest in the development of the archaeological heritage of their



**Map 6.5.** 47. Colle San Martino; 48. Montagna di Gildone; 49. San Giovanni in Galdo.

country; on the other, the involvement of foreign institutions provides resources from abroad. Unfortunately, foreign and Italian institutions conduct research alongside each other very rarely, with the exception of Campania, where this happens in more than half of the cases.

In terms of overall exploration of the regions surveyed here, the last 10 years have seen a greater number of field activities per 1,000 square kilometres in Campania while the other regions of South Italy seem to have been explored with a similar intensity to one another (Fig. 6.7). The predominance of sites in Campania might be the result of a bias due to the popularity of sites such as Pompeii or Herculaneum.

The re-analysis of old archaeological data has also played an important role within many projects discussed here that engage with results already generated previous



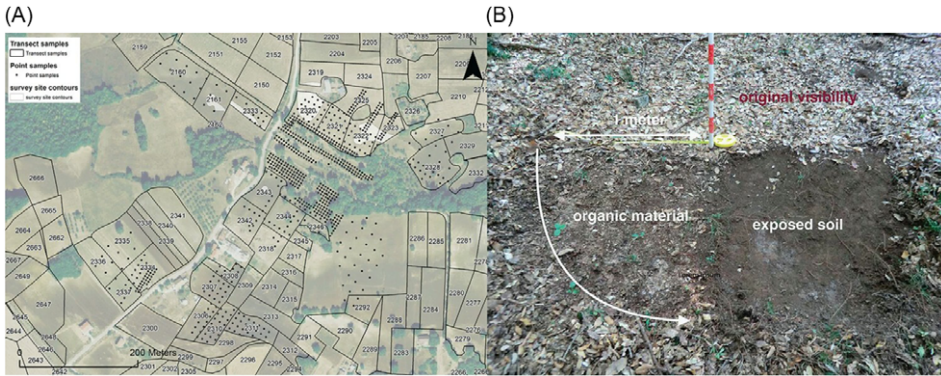

Fig. 6.6. A. Site area of Colle San Martino, showing the areas surveyed according to the different methods, coverage of transect samples, and point samples. B. Point sample (after Stek and Waagen 2022: 231, Fig. 2). © J. Waagen.

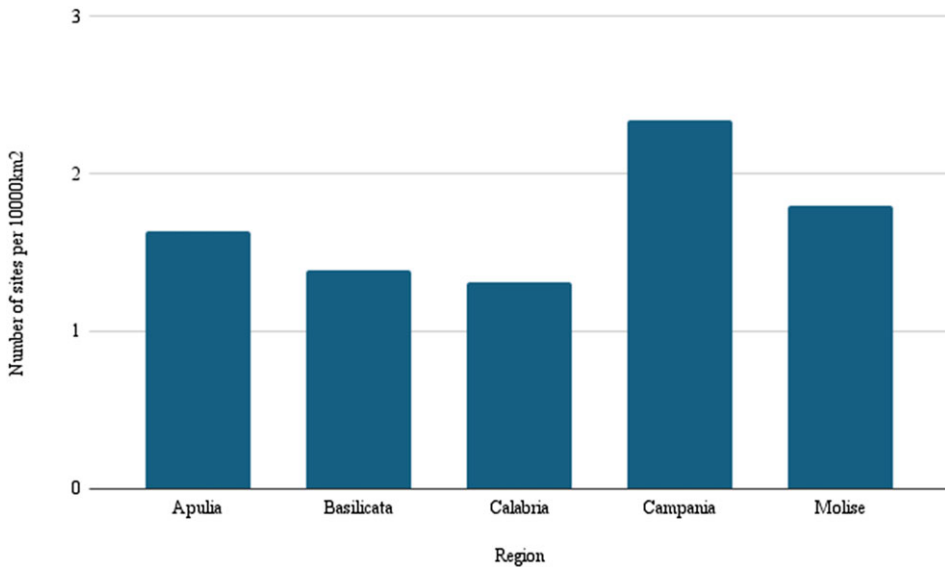

Fig. 6.7. Histogram showing the number of sites investigated in South Italy per 1,000 square kilometres. © The authors.

investigations. The reason for covering again areas/sites from which information is already widely available is to gain further insights through new methodologies (frequently photogrammetry and other forms of digital surveying). In a sense, this trend is clearly the by-product of extensive methodological transformations occurring in archaeology over the last decade, where the digital domain has started to become ubiquitous.

Non-destructive work has also been widely conducted, although surveys have very rarely represented the sole form of investigation at one site, and they are very often accompanied by excavations. Only 15 of more than 100 projects discussed above focus solely on non-destructive methods.

The deployment of new technologies often aims to improve both the preservation and possibility of access to the sites by the public, an aspect that is gradually becoming a key

dimension of archaeological activity conducted in the Italian peninsula (Limoncelli 2012; Garagnani *et al.* 2021; D'Acunto and Calandriello 2022).

**Competing interests.** The authors declare none.

## Bibliography

- Alapont, L. (n.d.) 'Necropoli di Porta Sarno', *FastiOnline: Excavation*, [https://www.fastionline.org/excavation/micro\\_view.php?fst\\_cd=A1AC\\_4687&curcol=sea\\_cd-A1AC\\_9995](https://www.fastionline.org/excavation/micro_view.php?fst_cd=A1AC_4687&curcol=sea_cd-A1AC_9995)
- Albers, J. and Widow, C. (2022) 'Il Comitium di Paestum dalle Ricerche di Dinu Theodorescu ad oggi', in M. Cipriani, E. Greco and A. Pontrandolfo (eds), *Dialoghi sull'Archeologia della Magna Grecia e del Mediterraneo. Atti del VI Convegno Internazionale di Studi. Paestum, 1-3 ottobre 2021* (Paestum) 97–109
- Anderson, M. (2020) 'The impact of structure from motion on archaeological fieldwork practice: experiences of the Via Consolare Project in Pompeii', *Studies in Digital Heritage* 4.2, 78–107
- Avagliano, G. (1988) 'Ponte di Ferro—Intervento nel dibattito', in *Poseidonia-Paestum, Atti del XXVII Convegno di Studi sulla Magna Grecia (Taranto-Paestum, 9-15 Ottobre 1987)* (Taranto) 329–30
- Barrett, C., Gleason, K., Marzano, A. and Langgut, D. (2020) 'The Casa della Regina Carolina (CRC) Project, Pompeii: preliminary report on 2018 and 2019 field season', *Fasti On Line Documents & Research* 492, 1–29
- Battiloro, I., Modetta, M., Barretta, M., Diffendale, D.P., D'Esposito, L., Harder, M.C., Pardini, G., Pignataro, M., Russo, A. and Varriale, I. (2018) 'New investigations at the Sanctuary of Vernus in Pompeii: interim report on the 2017 season of the Venus Pompeiana Project', *Fasti On Line Documents & Research* 425, 1–37
- Bertino, F., Carpentieri, A., De Bonis, A., Germinario, C., Giardino, C., Grifa, C., et al. (2020) 'Missione Archeologica Vivara. Aspetti Della Ricerca Scientifica Degli Ultimi Anni', *Bollettino di Archeologia On Line* XI.1–4, 5–108
- Bosco, A., Carpentiero, L., D'Andrea, A., Minucci, E., Pesando, F. and Valentini, R. (2018) 'Nuove indagini nell'isolato 4–6 di Paestum', *Newsletter di Archeologia CISA* 9, 165–92
- Brocato, P., Altomare, L., Capparelli, C., Perri, M., Carroccio, B., Ferraro, G. and Zappani, A.A. (2019) 'Scavi nell'abitato del Timpone della Motta di Francavilla Marittima (CS): risultati preliminari della campagna 2018', *Fasti On Line Documents & Research* 452, 1–23
- Brocato, P., Altomare, L., Capparelli, C., Costanzo, F., Marino, A. and Perri, M. (2022) 'Scavi nell'abitato del Timpone della Motta di Francavilla Marittima (CS): risultati preliminari della campagna 2021', *Fasti On Line Documents & Research* 537, 1–19
- Brocato, P., Altomare, L., Micieli, M., Miriello, D., Taranto, M., Ferraro, G., Carroccio, B. and Altomare, L. (2018) 'Nuovi scavi nell'abitato del Timpone della Motta di Francavilla Marittima (CS): risultati preliminari della campagna 2017', *Fasti On Line Documents & Research* 407, 1–22
- Brun, J.-P., Munzi, P., Chapelin, G., Covolan, M., Lemaire, B., Leone, M., Meluziis, N. and Sachau-Carcel, G. (2017) 'Recherches archéologiques dans la nécropole de la Porte médiane à Cumes', *Bulletin archéologique des Écoles françaises à l'étranger, Italie du Sud*, <https://doi.org/10.4000/cefr.1786>
- Brun, J.-P., Munzi, P., Chapelin, G., Covolan, M., Lemaire, B., Leone, M. and Sachau-Carcel, G. (2018) 'Recherches archéologiques dans la nécropole de la Porte médiane à Cumes : rapport d'activité 2017–2018 (Première partie)', *Bulletin archéologique des Écoles françaises à l'étranger, Italie du Sud*, <https://doi.org/10.4000/cefr.2322>
- Brun, J.-P., Munzi, P., Covolan, M., Conca, E., De Rosa, S., Del Mastro, B., Lemaire, B., Leone, M. and Sachau-Carcel, G. (2021) 'Cumes : recherches archéologiques dans la nécropole de la Porte médiane', *Bulletin archéologique des Écoles françaises à l'étranger, Italie du Sud*, <https://doi.org/10.4000/baefe.2166>
- Brüneberg, C., Rummel, C. and Trümper, M. (2024) 'The use and application of SfM-based documentation in excavation and standing remains assessment of the Stabian Baths, Pompeii', in M. Hostettler, A. Buhlke, C. Drummer, L. Emmenegger, J. Reich and C. Stäheli (eds), *The 3 Dimensions of Digitalised Archaeology: State-of-the-Art, Data Management and Current Challenges in Archaeological 3D-Documentation* (Cham) 49–68
- Capaldi, C. (n.d.) 'Cuma, area del Foro', *Fasti Online*, [https://www.fastionline.org/excavation/micro\\_view.php?fst\\_cd=A1AC\\_3089&curcol=sea\\_cd-A1AC\\_9421](https://www.fastionline.org/excavation/micro_view.php?fst_cd=A1AC_3089&curcol=sea_cd-A1AC_9421)
- Carroll, M. and Prowse, T. (n.d.) 'Vagnari', *Fasti Online*, [https://www.fastionline.org/excavation/micro\\_view.php?fst\\_cd=A1AC\\_1143&curcol=main\\_column](https://www.fastionline.org/excavation/micro_view.php?fst_cd=A1AC_1143&curcol=main_column)
- Casarotto, A., García Sánchez, J., Stek, T.D. and Pelgrom, J. (2021) 'Surface visibility and the validity of settlement patterns in legacy survey datasets', *Fasti On Line Documents & Research* 17, 1–12
- Cavassa, L. (2020) 'Pompei, città figulinaria nel 79 d.C.', *Fecisti cretaria. Dal frammento al contesto: studi sul vasellame ceramico del territorio vesuviano* 40 (Studi e ricerche del parco archeologico di Pompeii), 23–30



- Cazzella, A., Copat V. and Danesi, M. (2006) 'I livelli subappenninici del sito della Rocca di Oratino (CB): nuovi dati dalla valle del Biferno', in A. Gravina (ed.), *Atti del 26° Convegno Nazionale sulla Preistoria- Protostoria-Storia della Daunia. San Severo 10-11 Dicembre 2005* (San Severo) 137-70
- Cazzella, A., De Dominicis, A. and Ruggini, C. (2008) 'Recenti scavi nell'insediamento dell'età del Bronzo di Monteroduni (località Paradiso)', in A. Gravina (ed.), *Atti del 28° Convegno Nazionale sulla Preistoria- Protostoria-Storia della Daunia. San Severo 25-26 Novembre 2007* (San Severo) 239-50
- Cazzella, A., Moscoloni, M. and Recchia, G. (2022) 'Recenti ricerche nei livelli subappenninici di Coppa Nevigata', in A. Gravina (ed.), *Atti del 42° Convegno Nazionale sulla Preistoria- Protostoria-Storia della Daunia. San Severo 15-17 Novembre 2021* (San Severo) 51-62
- Cazzella, A., Moscoloni, M. and Recchia, G. (2023) 'La campagna di scavo 20'22 a Coppa Nevigata: risultati acquisiti e prospettive di ricerca', in A. Gravina (ed.), *Atti del 43° Convegno Nazionale sulla Preistoria- Protostoria-Storia della Daunia. San Severo 17-18 Novembre 2021* (San Severo) 57-73
- Cazzella, A., De Dominicis, A., Recchia, G. and Ruggini, C. (2005) 'Il sito dell'età del Bronzo recente di Monteroduni - Paradiso (Isernia)', *Rivista di Scienze Preistoriche* LV, 385-438
- Cazzella, A., Modesto, R., Mironti Sabbini, C. and Lucci, E. (2019) 'L'ambiente montano appenninico tra Paleolitico medio ed età del Bronzo: nuovi dati dal "Molise Survey Project", *Fasti On Line Documents & Research* 10, 1-18
- Cera, G. (2020) 'Nuove ricerche nel centro fortificato messapico di località Li Schiavoni (Nardò, Lecce)', *Fasti On Line Documents & Research* 471, 1-29
- Contursi, P. (2016) 'Ponte di Ferro: una necropoli di schiavi?', *FORMA URBIS* 11, 28-31
- Copat V., Danesi, M. and D'Oronzo, C. (2012) 'Nuovi dati sulla frequentazione appenninica del sito di Oratino - La Rocca (CB)', in A. Gravina (ed.), *Atti del 32° Convegno Nazionale sulla Preistoria- Protostoria-Storia della Daunia. San Severo 12-13 Novembre 2011* (San Severo) 171-202
- Coralini, A. (2015-2016) 'Vesuviana (2014-2016). Spazi e decorazioni, fra città e territorio', *Rivista di Studi Pompeiani* 26-27, 164-72
- Coralini, A. (2017) "'In situ et alibi", dallo scavo integrato alla cultura dell'abitare: "Vesuviana" a Ercolano', *Anabases* 26, 67-102
- Coralini, A., Scagliarini Corlàita, D., Helg, R., Giorgi, E., Zanfini, M., Minghelli, S., Ascari Raccagni, C. and Assenti, G. (2016) 'Domus Herculaniensis Rationes (DHER). Dal rilievo archeologico alla cultura dell'abitare', *Ocnus* 14, 83-116
- Crothers, G.M., Jansson, J.R., Knapp, J.E., Crestani, P.A.L., Mazzaglia, P. and Visonà, P. (2021) 'University of Kentucky and Langara College archaeological investigations at località Cocolédi, contrada Bregatorto, and in the hinterland of Antonimina (Reggio Calabria) in 2017-2019', *Fasti On Line Documents & Research* 494, 1-38
- Curti, E. (2008) 'Il tempio di Venere Fisica e il porto di Pompei', in P.G. Guidobaldi and M.P. Guidobaldi (eds), *Nuove ricerche archeologiche nell'area vesuviana (scavi 2003-2006). Atti del convegno Internazionale, Roma 1-3 febbraio 2007* (Rome) 47-60
- D'Acunto, G. and Calandriello, A. (2022) 'New digital prototypes for the narration of archaeological data', In *Crossing the Water: the Venice Lagoon from Antiquity Throughout the Centuries* (Venetia/Venezia 2612-3703, 10) (Rome) 199-215
- D'Acunto, M. (2020a) 'Cuma: i sistemi di regimentazione delle acque di epoca arcaica, la pianificazione urbana e la tirannide di Aristodemo', in E. Bianchi and M. D'Acunto (eds), *Opere di regimentazione delle acque in età arcaica. Roma, Grecia e Magna Grecia, Etruria e mondo italico* (Rome) 255-324
- D'Acunto, M. (2020b) 'Abitare a Cuma: nuovi dati sull'urbanistica e sull'edilizia domestica di età alto-arcaica e arcaica', in F. Pesando and G. Zuchtriegel (eds), *Abitare in Magna Grecia: L'età Arcaica. Atti del Convegno Napoli-Paestum, 15-16 marzo 2018* (Assago) 37-54
- D'Acunto, M., Giglio, M., Iavarone, S., Barbato, M., Borriello, G., Carpentiero, L., Gelone, M., Napolitano, S., Carnevale, S., Penzone, C. and Tartari, M. (2016) 'Cuma, il quartiere greco-romano tra le Terme del Foro e le mura settentrionali: campagna di scavo del 2015', *Newsletter di Archeologia CISA* 7, 137-51
- D'Agostino, F. and Malpede, V. (2005) *Cuma. Le fortificazioni, 1. Lo scavo 1994-2002* (Annali dell'Istituto Universitario Orientale di Napoli - Archeologia e Storia Antica. Quaderni, 15) (Chiusi)
- D'Andrea, A., Bosco, A., Coralini, A., Fiorini, A. and Valentini, R. (2020) 'Ercolano. Documento e studiare siti archaeologici storici: il contributo delle tecnologie', *Fasti On Line Documents & Research* 485, 1-28
- D'Angiolillo, A. and Gassner, V. (2017) 'Fornaci per ceramica, per laterizi e per la produzione del ferro a Velia', *Fasti On Line Documents & Research* 376, 1-13
- D'Auria, D. and Ballet, P. (2020) 'Modes d'habiter à Pompéi à l'époque républicaine : diffusion et utilisation du type de la maison à atrium testudinatum', *Chronique des activités archéologiques de l'École française de Rome*, 1-15

- D'Auria, D., Ballet, P., Di Vito, M.A., Ruzzo, A. and Sparice, D. (2023) 'Indagini nel settore meridionale dell'insula I 16 di Pompei', *Fasti On Line Documents & Research* 561, 1–29
- D'Auria, A., Buonincontri, M.P., Allevato, E., Saracino, A., Jung, R., Pacciarelli, M. and Di Pasquale, G. (2017) 'Evidence of a short-lived episode of olive (*Olea europaea* L.) cultivation during the Early Bronze Age in western Mediterranean (southern Italy)', *The Holocene* 27.4, 605–12
- De Simone, D. and Ferrari, G. (2024) 'Acquedotto Augusteo della Campania. Notizie preliminari sul tratto Fuorigrotta – Coroglio (Napoli)', *Fasti On Line Documents & Research* 576, 1–18
- De Venuto, G., Goffredo, R., Totten, D.M., Ciminale, M., De Mitri, C. and Valenzano, V. (2015) 'Salapia. Storia e archeologia di una città tra mare e laguna', in *Mélanges de l'École française de Rome - Antiquité* 127(1), <http://mefra.revues.org/2719>
- De Vincenzo, S. (2018) 'Indagini archeologiche nel foro della colonia romana di Liternum', *Fasti On Line Documents & Research* 411, 1–25
- Di Biase, F. (n.d.) 'Parco Archeologico di Paestum, porticus', *Fasti Online*, [https://www.fastionline.org/excavation/micro\\_view.php?fst\\_cd=A1AC\\_4790&curcol=sea\\_cd-A1AC\\_10273](https://www.fastionline.org/excavation/micro_view.php?fst_cd=A1AC_4790&curcol=sea_cd-A1AC_10273)
- Eschebach, H. (1979) *Die Stabianer Thermen in Pompeji* (Berlin)
- Ferrari, V. (2020) 'Indagini aerotopografiche e geofisiche a Aequum Tuticum', *Fasti Online Documents & Research* 480, 1–27
- Ficuciello, L. (2018) 'Il sacello-heroon di Poseidonia-Paestum: Le nuove indagini dell'università degli studi di Napoli "L'orientale"', *Newsletter di Archeologia CISA* 9, 203–23
- Ficuciello, L. (n.d.) 'Paestum, Sacello-heroon', *Fasti Online: Excavation*, [https://www.fastionline.org/excavation/micro\\_view.php?fst\\_cd=A1AC\\_4708&curcol=sea\\_cd-A1AC\\_10055](https://www.fastionline.org/excavation/micro_view.php?fst_cd=A1AC_4708&curcol=sea_cd-A1AC_10055)
- Fiorelli, G. (1875) *Descrizione di Pompeii* (Naples)
- Fiorini, A., Pedico, L., Bonazzi, L. and Curci, A. (2021) 'Isola di S. Nicola (Isole Tremiti, FG). Prima campagna di rilevamento e studio delle strutture archeologiche', *Fasti Online Documents & Research* 519, 1–27
- Flecker, M. and Lipps, J. (n.d.) 'Cosidetto Comitio: Foro di Pompei', *Fasti Online: Excavation*, [https://www.fastionline.org/excavation/micro\\_view.php?fst\\_cd=A1AC\\_4627&curcol=main\\_column](https://www.fastionline.org/excavation/micro_view.php?fst_cd=A1AC_4627&curcol=main_column)
- Garagnani, S., Gaucci, A., Moscati, P. and Gaiani, M. (2021) *ArchaeoBIM: Theory, Processes and Digital Methodologies for the Lost Heritage*, first edition (Lezioni di archeologia) (Bologna)
- Gasparri, D. (1995) 'Saggio di fotointerpretazione', in E. Greco and D. Gasparri (eds), *Laos. Città e territorio nelle colonie greche d'occidente: Volume II* (Taranto) 43–69
- Giardino, L. and De Mitri, C. (2021) 'Heraclea di Lucania in età imperiale e le tombe tardo antiche dalla Collina del Castello', *Fasti Online Documents & Research* 510, 1–36
- Giglio, M. (2016) 'Le terme e il santuario ellenistico di Agnano. Nuovi dati del territorio di Neapoli e Puteoli, tra il III a.C. ed il V d.C.', *Fasti Online Documents & Research* 368, 1–10
- Goffredo, R., Totten, D.M. and Loprieno, S. (2018) 'Salapia romana. Salpi medievale (Cerignola, FG): Notizie dagli scavi 2017', *Fasti Online Documents & Research* 426, 1–43
- Grimaldi, M. (n.d.) 'Casa del Bracciale d'Oro-2015', *Fasti Online: Excavation*, [https://www.fastionline.org/excavation/micro\\_view.php?fst\\_cd=A1AC\\_3313&curcol=sea\\_cd-A1AC\\_6632](https://www.fastionline.org/excavation/micro_view.php?fst_cd=A1AC_3313&curcol=sea_cd-A1AC_6632)
- Guglielmino, R. (n.d.) 'Roca', *Fasti Online: Excavation*, [https://www.fastionline.org/excavation/micro\\_view.php?fst\\_cd=A1AC\\_1197&curcol=main\\_column](https://www.fastionline.org/excavation/micro_view.php?fst_cd=A1AC_1197&curcol=main_column)
- Guzzo, P. G. and Girod, A. (1981) 'Scalea (Cosenza), Loc. Petrosa. Sacvo di una stratificazione di epoca alto-arcaica', *Notizie degli Scavi* 35, 393–441
- Iacono, F., Alessandri, L., Spagnolo, V., Agostini, G. and Ceccato, Z. (forthcoming) 'Paesaggio e Mobilità nel sud-est Italiano: I risultati preliminari delle fasi pre-protostoriche della Roca Archaeological Survey'
- Iacono, F., Fiorini, A., Agostini, G., Ceccato, Z. and Favaron, S. (2023) 'Torre dell'Alto (Nardò, Lecce): un primo inquadramento', *Fasti Online Documents & Research* 562, 1–17
- Iacono, F., Spagnolo, V., De Neef, W. and Coluccia, L. (2020) 'Roca Archaeological Survey: Inquadramento e primissimi risultati', *Fasti Online Documents & Research* 13, 1–14
- Ippolito, F. (n.d.) 'Timpone delle Fave (Frascineto). Relazione Saggi di Scavo TdF1 e TdF2. Luglio 2023', <https://gna.d4science.org/d4gna-data-viewer?gid=65689036ab48b81982f600a7&git=profiledConcessioni>
- Jacobsen, J.K., Attema, P., Colelli, C., Ippolito, F., Mittica, G. and Grove Saxkjær, S. (2019) 'The Bronze and Iron Age habitation on Timpone della Motta in the light of recent research', *Analecta Romana Instituti Danici* XLIII, 25–90
- Jung, R. (2021) *Punta di Zambrone I. 1200 BC: A Time of Breakdown, a Time of Progress in Southern Italy and Greece* (Vienna)
- Kay, S., Alapont, L. and Albiach, R. (2018) 'Pompeii: Porta Nola Necropolis Project (Comune di Pompei, Provincia di Napoli, regione Campania)', *Papers of the British School at Rome* 86, 313–16
- Lapadula, E. and Di Tursi, A. (2019) 'Un frantoio di età lucana nella Valle del Basento', *Fasti Online Documents & Research* 445, 1–22
- Limoncelli, M. (2012) *Il restauro virtuale in archeologia* (Biblioteca di testi e studi 722) (Rome)

- Lippolis, E., Cozzolino, M., D'Oronzo, C., Ferretti, R., Lollino, W., Marchetti, C.M. and Parisi, V. (2018) 'Saturo (TA)–Acropoli. La frequentazione tra VIII secolo a.C. ed età Romana Tardo-Imperiale (Campagne di Scavo 2014–17)', *Scienze dell'Antichità* 24.1, 231–93
- Lipps, J. (2018) 'Civil forum, the so-called comitium (VIII, 3, 1.32–33)', *Archaeological Park of Pompeii*, <https://pompeisites.org/en/excavations-plan-en/civil-forum/>
- Longo, F. (n.d.) 'Paestum, Insula 6–8', *Fasti Online: Excavation*, [https://www.fastionline.org/excavation/micro\\_view.php?fst\\_cd=AIAC\\_5283&curcol=sea\\_cd-AIAC\\_11424](https://www.fastionline.org/excavation/micro_view.php?fst_cd=AIAC_5283&curcol=sea_cd-AIAC_11424)
- Longo, F., Rizzo, M.L., Amato, V., Cozzolino, M. and Pizzano, N. (2019) 'Recenti ricerche nell'area del santuario urbano settentrionale di Poseidonia', *Fasti Online Documents & Research* 449, 1–18
- Lucci, E., Mironti, V. and Modesto, R. (2016) 'Nuove indagini di superficie nell'Alta Valle del Biferno: metodologia applicata e dati dalla campagna di ricognizione del 2015', in A. Gravina (ed.), *Atti del 36° Convegno Nazionale sulla Preistoria Protostoria e Storia della Daunia. San Severo 15–16 novembre 2015* (San Severo) 159–80
- Mannino, K. (n.d.) 'Acquarica di Lecce – Pozzo Seccato', *Fasti Online: Excavation*, [https://www.fastionline.org/excavation/micro\\_view.php?fst\\_cd=AIAC\\_1192&curcol=sea\\_cd-AIAC\\_11798](https://www.fastionline.org/excavation/micro_view.php?fst_cd=AIAC_1192&curcol=sea_cd-AIAC_11798)
- Marazzi, M. and Pepe, C. (2018) 'Vivara e il Mediterraneo: dai Sistemi dei Computo alle Prime Manifestazioni Scrittorie', *Bollettino Di Archeologia On Line Direzione Generale Archeologia, Belle Arti E Paesaggio* 9.2–3, 5–37
- Marchi, M.L. and Sabbatini, G. (1996) *Venusia (IGM 187 I NO/I NE)* (Forma Italiae 37) (Firenze)
- Mastronuzzi, G. (2018) 'Una "torre" di età ellenistica presso Giuggianello: Puglia meridionale', *Fasti Online Documents & Research* 423, 1–15
- Matthaei, A., Anguissola, A., Kilian, R., Martelli Castaldi, M., Saba, S., Emmerling, E., Malfitana, D., Mazzaglia, A., Leucci, G., Fragalà, G., De Giorgi, G., Pavone, D.P., Barone, S. and Russo, S. (2016) 'Pompeii Sustainable Preservation Project: i lavori del 2015 e il futuro del progetto', *Fasti Online Documents & Research Archaeological Conservation* 2, 1–11
- Meo, F. (2020) 'Indagini archeologiche a Muro Leccese 2016–2018: l'edificio residenziale in località Palombara. Considerazioni preliminari', *Fasti Online Documents & Research* 463, 1–23
- Mittica, G., Jacobsen, J.K. and Perrone, N. (2018) 'Risultati preliminari scavi 2017 dell'Accademia di Danimarca a Roma nel Santuario di Timpone della Motta', in *Atti della XVI Giornata Archeologica Francavillese (11 novembre 2017), Castrovillari* (Rende) 19–28
- Mittica, G., Jacobsen, J.K., D'Andrea, M. and Perrone, N. (2018) 'Pratiche rituali nel Santuario di Timpone della Motta, Francavilla Marittima (CS)', in C. Colelli and A. Larocca (eds), *Il Pollino Barriera naturale e crocevia di culture. Giornate internazionali di archeologia. San Lorenzo Bellizzi, 16–17 aprile 2016* (Arcavata di Rende) 95–112
- Mogetta, M., Battiloro, I., Varriale, I., Diffendale, D.P., Iacomelli, G., D'Acri, M., Corbino, C., Comegna, C. and Pardini, G. (2022) 'Archaeological research at the Sanctuary of Venus in Pompeii: interim report of the 2018–2019 seasons of the Venus Pompeiana Project', *Fasti Online Documents & Research* 535, 1–41
- Mollo, F., Casella, V., Calonico, G., Donato, E., Laino, A., Puglisi, M., Rizzo, E., Siclari, P., Sergi, M. and Sfacteria, M. (2018) 'Le ricerche archeologiche nel Foro di Blanda sul Palecastro di Tortora (CS). Campagne di scavo 2017', *Fasti Online Documents & Research* 401, 1–29
- Mollo, F., Casella, V., Cipriani, M., Donato, E., Paderni, S., Rizzo, E., Sergi, M., Sfacteria, M. and Siclari, P. (2017) 'Roca Archaeological Survey: inquadramento e primissimi risultati', *Fasti Online Documents & Research* 378, 1–36
- Mollo, F., Casella, V., Laino, A., Paderni, S., Rizzo, E., Sergi, M., Siclari, P. and Sfacteria, M. (2021a) 'Gli scavi e le ricerche del dipartimento di civiltà antiche e moderne dell'università di Meddina sul colle del Palecastro di Tortora (l'antica blanda)/ un bilancio preliminare (2016–2019)', *Peloro* VI.1, 5–44
- Mollo, F., Casella, V., Laino, A., Puglisi, M. and Sfacteria, M. (2021b) 'Le indagini 2018 e 2019 del DICAM dell'Università degli Studi di Messina a S. Gada di Laino Borgo (CS)', *Fasti Online Documents & Research* 489, 1–16
- Mollo, F., Donato, E., Sergi, N. and Sfacteria, M. (2019) 'Le ricerche archeologiche alla Petrosa di Scalea (2017–2018): rapporto preliminare', *Fasti Online Documents & Research* 433, 1–15
- Monaco, M.C. and Pecci, A. (n.d.) 'Sant'Antonio', *Fasti Online: Excavation*, [https://www.fastionline.org/excavation/micro\\_view.php?fst\\_cd=AIAC\\_4688&curcol=sea\\_cd-AIAC\\_10442](https://www.fastionline.org/excavation/micro_view.php?fst_cd=AIAC_4688&curcol=sea_cd-AIAC_10442)
- Monteix, N., Le Quééré, E., Fouriaux, F., Aho, S., Ephrem, B., Lepetz, S., Proudfoot, E. and Autret, C. (2019) 'Les ateliers au sud-est de la Casa degli amorini dorati à Pompéi', *Chronique des activités archéologiques de l'École française de Rome. Les cités vésuviennes*
- Munzi, P. (2022) 'Morire a Cuma. La necropoli della Porta mediana delle fortificazioni settentrionali', in F. Pagano and M. Del Villano (eds), *Terra: La scultura di un paesaggio* (Rome), 157–71
- Musmeci, D. (n.d.) 'Civita di Atripalda', *Fasti Online: Excavation*, [https://www.fastionline.org/excavation/micro\\_view.php?fst\\_cd=AIAC\\_5170&curcol=sea\\_cd-AIAC\\_11180](https://www.fastionline.org/excavation/micro_view.php?fst_cd=AIAC_5170&curcol=sea_cd-AIAC_11180)
- Osanna, M., Coralini, A., Toniolo, L. and Giglio, M. (n.d.) 'cd. Contrada Sora 2017', *Fasti Online: Excavation*, [https://www.fastionline.org/excavation/micro\\_view.php?fst\\_cd=AIAC\\_4540&curcol=sea\\_cd-AIAC\\_9522](https://www.fastionline.org/excavation/micro_view.php?fst_cd=AIAC_4540&curcol=sea_cd-AIAC_9522)

- Pallecchi, S. (2018) 'Pompei: indagini archeologiche nelle botteghe della regio VII. Campagne 2017–2018: (VII, 14, 1–3)', *Fasti Online Documents & Research* 456, 1–22
- Pallecchi, S. (n.d.) 'Pompei, regio VII, insula 14', *Fasti Online: Excavation*, [https://www.fastionline.org/excavation/micro\\_view.php?fst\\_cd=AIAC\\_4643&curcol=sea\\_cd-AIAC\\_10310](https://www.fastionline.org/excavation/micro_view.php?fst_cd=AIAC_4643&curcol=sea_cd-AIAC_10310)
- Pallecchi, S. and Santoro, E. (2019) 'Pompei: indagini archeologiche nelle botteghe della regio VII. Campagna 2016: (VII, 14, 1–3)', *Fasti Online Documents & Research* 417, 1–23
- Pappalardo, U. and Grimaldi, M. (n.d.) 'Casa del Bracciale d'Oro–2017', *Fasti Online: Excavation*, [https://www.fastionline.org/excavation/micro\\_view.php?fst\\_cd=AIAC\\_3313&curcol=sea\\_cd-AIAC\\_9184](https://www.fastionline.org/excavation/micro_view.php?fst_cd=AIAC_3313&curcol=sea_cd-AIAC_9184)
- Parco Archeologico di Paestum e Velia (2019a) 'Scavo archeologico della casa dei Sacerdoti', *Paestum&Velia*, <https://museopaestum.cultura.gov.it/scavo-archeologico-della-casa-dei-sacerdoti/>
- Parco Archeologico di Paestum e Velia (2019b) 'Scavo nella casa Greca nell'isolato S2/4', *Paestum&Velia*, <https://museopaestum.cultura.gov.it/scavo-della-casa-greca-nellisolato-s-24/#scheda-tecnica>
- Parco Archeologico di Paestum e Velia (2019c) 'Indagini con Georadar', *Paestum&Velia*, <https://museopaestum.cultura.gov.it/indagini-con-georadar/>
- Parco Archeologico di Paestum e Velia (2019d) 'Scavo stratigrafico nell'area dell'Agorà', *Paestum&Velia*, <https://museopaestum.cultura.gov.it/scavo-stratigrafico-nellarea-dellagora/>
- Parco Archeologico di Paestum e Velia (2019e) 'La necropoli di Ponte di Ferro', *Paestum&Velia*, <https://museopaestum.cultura.gov.it/la-necropoli-di-ponte-di-ferro/>
- Parco Archeologico di Paestum e Velia (2021a) 'Scavo area urbana: settore meridionale dell'insula 6–8', *Paestum&Velia*, <https://museopaestum.cultura.gov.it/scavo-area-urbana-settore-meridionale-dellinsula-6-8/#scheda-tecnica>
- Parco Archeologico di Paestum e Velia (2021b) 'Attività di ricerca dell'università di Napoli Federico II', *Paestum&Velia*, <https://museopaestum.cultura.gov.it/attivita-di-ricerca-delluniversita-di-napoli-federico-ii/#scheda-tecnica>
- Parco Archeologico di Paestum e Velia (2021c) 'Il tempio «corinzio-dorico» e il Comizio al Foro Romano di Paestum', *Paestum&Velia*, <https://museopaestum.cultura.gov.it/il-tempio-corinzio-dorico-e-il-comizio-al-foro-romano-di-paestum/>
- Parco Archeologico di Paestum e Velia (n.d.) 'Scavi 2018', *Paestum&Velia*, <https://museopaestum.cultura.gov.it/category/ricerche-e-scavi/scavi-2018/>
- Pelgrom, J. and Stek, T.D. (2010) 'A landscape archaeological perspective on the functioning of a rural cult place in Samnium', *Journal of Ancient Topography* 20, 41–102
- Pellegrino, C. (n.d.) 'Pontecagnano', *Fasti Online: Excavation*, [https://www.fastionline.org/excavation/micro\\_view.php?fst\\_cd=AIAC\\_3785&curcol=sea\\_cd-AIAC\\_6634](https://www.fastionline.org/excavation/micro_view.php?fst_cd=AIAC_3785&curcol=sea_cd-AIAC_6634)
- Puglisi, S.M. and Coccolini, G.B.L. (1982) 'Coppa Nevigata (Manfredonia, Foggia)', in L. Vagnetti (ed.), *Magna Grecia e Mondo Miceneo. Nuovi Documenti. XII Convegno di Studi sulla Magna Grecia. Taranto 7–11 Ottobre 1982* (Taranto) 45–52
- Rescigno, C. (n.d.) 'Acropoli, cd. tempio di Giove', *Fasti Online: Excavation*, [https://www.fastionline.org/excavation/micro\\_view.php?fst\\_cd=AIAC\\_2800&curcol=sea\\_cd-AIAC\\_8748](https://www.fastionline.org/excavation/micro_view.php?fst_cd=AIAC_2800&curcol=sea_cd-AIAC_8748)
- Ridgway, D. (2002) 'Archaeology in Sardinia and South Italy 1995–2001', *AR* 48, 117–38
- Scarano, T. (2012) *Roca I: le fortificazioni della media età del Bronzo: strutture, contesti, materiali* (Foggia)
- Scarano, T. (2019) 'Una struttura funeraria ipogeica dell'età del Bronzo presso Grotta Poesia a Rocca Vecchia (Melendugno, LE): I dati della campagna di scavo 2008 nel quadro dei costumi funerari protostorici in Puglia', *Studi di Antichità* 17, 35–61
- Schulz, E.G. (1841) 'Scavi: Rapporto sugli scavi pompeiani negli ultimi due anni 1839–1841. (Continuazione e fine)', *Bullettino dell'Istituto di corrispondenza archeologica* 9, 113–24
- Semeraro, G. and Notario, C. (n.d.) 'Fondo Casino', *Fasti Online: Excavation*, [https://www.fastionline.org/excavation/micro\\_view.php?fst\\_cd=AIAC\\_1194&curcol=sea\\_cd-AIAC\\_9006](https://www.fastionline.org/excavation/micro_view.php?fst_cd=AIAC_1194&curcol=sea_cd-AIAC_9006)
- Serritella, A. and Rizzo, M.L. (2019) 'Nuove ricerche a Caselle in Pittari', *Fasti Online Documents & Research* 439, 1–11
- Serritella, A. and Rizzo, M.L. (2021) 'Un'officina metallurgica a Caselle in Pittari (SA)', *Fasti Online Documents & Research* 507, 1–13
- Spagnolo, V., Marciani, G., Aureli, D., Martini, I., Boscato, P., Boschin, F. and Ronchitelli, A. (2020) 'Climbing the time to see Neanderthal behaviour's continuity and discontinuity: SU 11 of the Oscuruscio Rockshelter (Ginosa, Southern Italy)', *Archaeological and Anthropological Sciences* 12.2, <https://link.springer.com/article/10.1007/s12520-019-00971-9>
- Stek, T.D. (2018) 'Exploring non-urban society in the Mediterranean: hill-forts, villages and sanctuary sites in ancient Samnium, Italy', *Antiquity* 92.364, 1–7
- Stek, T.D. and Casarotto, A. (2022) 'Abitare le zone interne dell'Italia di ieri, oggi e domani. Il progetto archeologico dell'area del Tappino, in Molise, tra ricostruzione storica e tutela del Patrimonio Culturale tramite "Citizen Science"', in N. Flora, F. Iarrusso and C. Priore (eds), *Sperimentare per ri-abitare le aree interne. Con sperimentazioni progettuali per il dismisso nei piccoli comuni molisani di Riccia, Jelsi e Gambatesa* (Italy) 243–59

- Stek, T.D. and Waagen, J. (2022) 'Scratching the surface: integrating low-visibility zones and large rural sites in landscape archaeology using point sampling', *Journal of Field Archaeology* 47.4, 228–44
- Tagliamonte, G. and Rendina, L.M. (2022) 'Nel segno di Roma : il complesso santuarioale del Monte San Nicola a Pietravairano (CE)', *Scienze dell'Antichità* 28.2, 163–80
- Trümper, M. (2017a) 'Curare se stessi. Bagni e terme a Pompei', in M. Osanna and C. Rescigno (eds), *Pompei e i Greci* (Milan) 262–67
- Trümper, M. (2017b) 'Water management of the Stabian Baths at Pompeii: a reassessment', in G. Wiplinger (ed.), *Wasserwesen zur Zeit des Frontinus. Bauwerke – Technik – Kultur, Frontinus Symposium Trier Mai 2016* (Leuven) 257–72
- Trümper, M. (2020) 'Logistics of building processes: the Stabian Baths in Pompeii', in C. Recko and M. Heinzelmann (eds), *Quantifying Ancient Building Economy: Panel 3.24 of the 19th International Congress of Classical Archaeology, Cologne/Bonn, May 2018* (Heidelberg) 5–18
- Trümper, M., Brüneberg, C., Dickmann, J.-A., Esposito, D., Ferrandes, A.F., Pardini, G., Pegurri, A., Robinson, M. and Rummel, C. (2019) 'Stabian Baths in Pompeii: new research on the development of ancient bathing culture', *Mitteilungen des Deutschen Archäologischen Instituts, Römische Abteilung* 125, 103–59
- Università degli Studi di Salerno (n.d. a) 'Avella: Indagini archeologiche dell'anfiteatro romano', *Scavi e Ricerche*, <https://www.scuolaspecializzazionebeniarcheologici.unisa.it/attivita/scavi-e-ricerche?id=1039>
- Università degli Studi di Salerno (n.d. b) 'Pontecagnano: l'abitato etrusco-sannitico', *Scavi e Ricerche*, <https://www.scuolaspecializzazionebeniarcheologici.unisa.it/attivita/scavi-e-ricerche?id=1042>
- Valchera, A., Martino, C. and Sammarco, M. (2011) 'Carta Archeologica della fascia costiera tra Torre Inserraglio e Torre del fiume', in I. Tiberi (ed.), *Serra Cicora Tra VI e V Millennio a. C. Origines* (Istituto italiano di preistoria e protostoria) (Firenze) 21–44
- Van Andringa, W., Creissen, T. and Duday, H. (2016) 'Scavo 2015 della necropoli romana di Porta Nocera a Pompei: nascita e sviluppo di un paesaggio funerario romano (I sec. a.C. - I sec. d. C.)', *Fasti Online Documents & Research* 363, 1–9
- Van Andringa, W., Creissen, T. and Duday, H. (2017) 'La necropoli di Porta Nocera (Pompei)/ nascita e sviluppo di un paesaggio funerario romano (I secolo a.C.-I secolo d.C.). Rapporto della campagna 2016', *Fasti Online Documents & Research* 384, 1–7
- Van Andringa, W., Creissen, T. and Duday, H. (2018) 'La necropoli romana di Porta Nocera a Pompei. Campagna 2017', *Fasti Online Documents & Research* 420, 1–12
- van der Graaf, I., Thomas, M.L., Wilkinson, P., Muslin, J.L., Clarke, J.R., Muntasser, N.K. and Di Maio, G. (2019) 'First results of three seasons of excavation at Oplontis B (2016–18)', *Fasti Online Documents & Research* 439, 1–25
- van der Graaf, I., Clarke, J.R., Thomas, M.L., Schofield, Z., Muslin, J.L., Muntasser, N.K., Di Maio, G., Bruner, G. and Galloway, J. (2023) 'Field notes on three campaigns of excavations at Oplontis B: 2019, 2021, and 2022', *Fasti Online Documents & Research* 554, 1–27
- Vanzetti (n.d.) 'Broglgio di Trebisacce', *Fasti Online*, [https://www.fastionline.org/excavation/micro\\_view.php?item\\_key=fst\\_cd&fst\\_cd=A1AC\\_3047](https://www.fastionline.org/excavation/micro_view.php?item_key=fst_cd&fst_cd=A1AC_3047)
- Zanella, S., Cavassa, L., Laubry, N., Monteix, N., Chapelin, G., Coutelas, A., Delvigne Ryrko, A., Errera, M., Gerardin, L., Lemaire, B., Macario, R., Ortis, F., Pellegrino V. and Sachau-Carcel, G. (2017) 'Pompéi, Porta Ercolano: organisation, gestion et transformations d'une zone suburbaine', *Chronique des activités archéologiques de l'École française de Rome*

**Table 6.1.** Gazetteer, by region, of sites from South Italy with new archaeological data of the last 10 years.

| Site                                | Region | Multiperiod<br>(Y/N) | Date  |  | Methods         |             |                            | Investigators   |                                 |
|-------------------------------------|--------|----------------------|---|--|-----------------|-------------|----------------------------|---|---------------------------------|
|                                     |        |                      | Prehistoric (pre);<br>Antiquity (ant);<br>Medieval (med);<br>Post-medieval<br>(postmed) |  | Non-destructive | Excavations | Archaeological<br>services | University  | Foreign                         |
| 1 Acquarica di Lecce                | Apulia | Y                    | ant   |  |                 |             | X                          |   | Università del Salento          |
| 2 Alezio                            | Apulia | N                    | ant   |  | X               |             | X                          |   | Università del Salento          |
| 3 Castello del<br>Garagnone         | Apulia | Y                    | pre   |  | X               |             | X                          |   | Sapienza Università di Roma     |
| 4 Castro                            | Apulia | Y                    | pre; ant  |  |                 |             | X                          | MAR di Castro<br>– Museo<br>Archeologico<br>di Castro |                                 |
| 5 Cavallino                         | Apulia | Y                    | pre; ant  |  |                 |             | X                          |   | Università del Salento          |
| 6 Coppa Navigata                    | Apulia | Y                    | pre   |  |                 |             | X                          |   | Sapienza Università di Roma     |
| 7 Egnazia                           | Apulia | Y                    | pre; ant  |  |                 |             | x                          |   | Università degli Studi di Bari  |
| 8 Ginosa                            | Apulia | Y                    | ant; med;<br>postmed  |  | X               |             | X                          |   | Università degli Studi di Bari  |
| 9 Giuggianello                      | Apulia | Y                    | pre; ant  |  |                 |             | X                          | X   |                                 |
| 10 Grotta del Cavallo               | Apulia | N                    | pre   |  |                 |             | X                          |   | Università degli Studi di Siena |
| 11 Grotta della Lea                 | Apulia | Y                    | pre   |  |                 |             | X                          |   | Università di Bologna           |
| 12 Grotta delle Veneri              | Apulia | N                    | pre   |  |                 |             | X                          |   | Università di Firenze           |
| 13 Grotta di S. Angelo a<br>Lizzano | Apulia | Y                    | pre; med  |  |                 |             | X                          |   | Università di Ferrara           |
| 14 Grotta Romanelli                 | Apulia | N                    | pre   |  |                 |             | X                          |   | Sapienza Università di Roma     |

(Continued)



**Table 6.1.** (Continued)

| Site | Region                       | Multiperiod<br>(Y/N) | Date  |                           | Methods         |             |                            | Investigators   |         |
|------|------------------------------|----------------------|---|---------------------------|-----------------|-------------|----------------------------|---|---------|
|      |                              |                      | Prehistoric (pre);<br>Antiquity (ant);<br>Medieval (med);<br>Post-medieval<br>(postmed) |                           | Non-destructive | Excavations | Archaeological<br>services | University  | Foreign |
| 15   | Grotta Scaloria              | Apulia               | N   | pre                       |                 |             | X                          | Istituto Italiano<br>per<br>l'Archeologia<br>Sperimentale |         |
| 16   | Grotta Uluzzo C              | Apulia               | N   | pre                       |                 |             | X                          | Università di Bologna                                     |         |
| 17   | Jazzo Fornasiello            | Apulia               | N   | ant                       |                 |             | X                          | Università degli Studi di Milano                          |         |
| 18   | Le Cesine                    | Apulia               | N   | pre                       |                 | X           |                            | Università del Salento                                    |         |
| 19   | Li Schiavoni                 | Apulia               | Y   | pre; ant                  |                 |             | X                          | Università del Salento                                    |         |
| 20   | Masseria Sogiro-<br>Graziani | Apulia               | Y   | pre; post-pre             | X               |             | X                          | Sapienza Università di Roma                               |         |
| 21   | Muro Leccese                 | Apulia               | Y   | pre; ant                  |                 |             | X                          | Università del Salento                                    |         |
| 22   | Muro Tenente                 | Apulia               | N   | ant                       |                 |             | X                          | Vrije Universiteit Amsterdam                              | X       |
| 23   | Pirro Nord                   | Apulia               | N   | pre                       |                 |             | X                          | Università di Ferrara                                     |         |
| 24   | Riparo l'Oscurusciutu        | Apulia               | N   | pre                       |                 |             | X                          | Università degli Studi di Siena                           |         |
| 25   | Roca Vecchia                 | Apulia               | Y   | pre; ant; med             | X               |             | X                          | Università del Salento; Università di<br>Bologna          |         |
| 26   | Torre dell'Alto              | Apulia               | N   | pre                       | X               |             | X                          | Università di Bologna                                     |         |
| 27   | Torre Guaceto                | Apulia               | N   | pre                       |                 |             | X                          | Università del Salento                                    |         |
| 28   | Torre S. Sabina              | Apulia               | Y   | ant                       | X               |             | X                          | Università del Salento                                    |         |
| 29   | Tremiti                      | Apulia               | Y   | pre; ant; med;<br>postmed | X               |             |                            | Università di Bologna                                     |         |

(Continued)

Table 6.1. (Continued)

| Site                   | Region     | Multiperiod<br>(Y/N) | Date  |  | Methods         |             |   | Investigators   |         |
|------------------------|------------|----------------------|---|--|-----------------|-------------|---|---|---------|
|                        |            |                      | Prehistoric (pre);<br>Antiquity (ant);<br>Medieval (med);<br>Post-medieval<br>(postmed) |  | Non-destructive | Excavations | Archaeological<br>services  | University  | Foreign |
| 30 Vagnari             | Apulia     | N                    | ant   |  |                 | X           |   | University of Sheffield; McMaster<br>University; British School at Rome | X       |
| 31 Salapia             | Apulia     | Y                    | ant; med  |  | X               | X           |   | Università di Foggia; Davidson College<br>(USA); McGill University      | X       |
| 32 Saturo              | Apulia     | Y                    | pre; ant  |  | X               | X           |   | Sapienza Università di Roma   |         |
| 33 Acquafredda         | Basilicata | N                    | pre   |  |                 | X           | Associazione<br>Oltre Roma<br>Tre<br>Archeologia<br>(ORTA)        | Università Roma Tre   |         |
| 34 Anxia               | Basilicata | N                    | ant   |  | X               | X           | Soprintendenza<br>ABAP  | Università degli Studi della Basilicata                                 |         |
| 35 Notarchirico        | Basilicata | Y                    | pre   |  |                 | X           | Museum<br>National<br>d'Histoire<br>Naturelle,<br>Parigi, Francia |   | X       |
| 36 Cimitero di Atella  | Basilicata | Y                    | pre   |  |                 | X           |   | École française de Rome   | X       |
| 37 Cannalicchio        | Basilicata | N                    | pre   |  | X               | X           |   | Università Roma Tre   |         |
| 38 Civita di Tricarico | Basilicata | N                    | ant   |  |                 | X           |   | École française de Rome   | X       |
| 39 Heraclea            | Basilicata | Y                    | ant; med  |  | X               | X           |   | Università della Basilicata; Università degli<br>Studi di Bari          |         |
| 40 Inoronata           | Basilicata | Y                    | pre; ant  |  |                 | X           |   | Université Rennes 2   | X       |

(Continued)

**Table 6.1.** (Continued)

| Site | Region                        | Multiperiod<br>(Y/N) | Date  |               | Methods         |             |                            | Investigators   |   |   |
|------|-------------------------------|----------------------|---|---------------|-----------------|-------------|----------------------------|---|---|---|
|      |                               |                      | Prehistoric (pre);<br>Antiquity (ant);<br>Medieval (med);<br>Post-medieval<br>(postmed) |               | Non-destructive | Excavations | Archaeological<br>services | University  | Foreign   |   |
| 41   | Metaponto                     | Basilicata           | Y   | pre; ant      |                 |             | X                          |   | McMaster University   | X |
| 42   | Monte Pollino                 | Basilicata           | Y   | pre           |                 | X           | X                          | Gruppo<br>Speleologico<br>'Sparviere';<br>Parco<br>Nazionale del<br>Pollino | University of Bamberg; Groningen<br>University; Gand University | X |
| 43   | Sant'Antonio di<br>Ferrandina | Basilicata           | Y   | pre; ant      |                 |             | X                          |   | Università degli studi della Basilicata                         |   |
| 44   | Serra Arenosa                 | Basilicata           | N   | pre           |                 |             | X                          | Associazione<br>Oltre Roma<br>Tre<br>Archeologia<br>(ORTA)                  |   |   |
| 45   | Serra del Cedro               | Basilicata           | N   | ant           |                 |             | X                          |   | École française de Rome   | X |
| 46   | Venosa                        | Basilicata           | N   | ant           |                 | X           |                            |   | Leiden University   | X |
| 47   | Alessandria del<br>Carretto   | Calabria             | Y   | pre; ant; med |                 | X           |                            |   | Università della Calabria                                       |   |
| 48   | Area delle Fate               | Calabria             | Y   | pre; ant      | photogrammetry  |             | X                          |   | Università della Calabria                                       |   |
| 49   | Blanda Julia                  | Calabria             | N   | ant           |                 |             | X                          |   | Università degli Studi di Messina                               |   |
| 50   | Broglio di Trebisacce         | Calabria             | N   | pre           |                 |             | X                          |   | Sapienza Università di Roma                                     |   |
| 51   | Damale-Capraro                | Calabria             | Y   | pre; ant      |                 | X           | X                          |   | University of Groningen   |   |
| 52   | Giammartino                   | Calabria             | N   | ant           |                 |             | X                          |   | Università della Calabria                                       |   |

(Continued)

Table 6.1. (Continued)

| Site                           | Region   | Multiperiod<br>(Y/N) | Date  |  | Methods         |               |                            | Investigators   |         |
|--------------------------------|----------|----------------------|---|--|-----------------|---------------|----------------------------|---|---------|
|                                |          |                      | Prehistoric (pre);<br>Antiquity (ant);<br>Medieval (med);<br>Post-medieval<br>(postmed) |  | Non-destructive | Excavations   | Archaeological<br>services | University  | Foreign |
| 53 Gioia Tauro                 | Calabria | Y                    | pre; ant  |  | X               |               |                            | University of Melbourne   | X       |
| 54 Grotta del Romito           | Calabria | Y                    | pre   |  |                 |               | X                          | Università di Firenze   |         |
| 55 Locri Epizephyrii           | Calabria | Y                    | pre; ant  |  | X               | X             |                            | University of Kentucky; Langara College   | X       |
| 56 Palizzi                     | Calabria | N                    | ant   |  |                 |               | X                          | Università degli Studi di Siena   |         |
| 57 Pauciuri                    | Calabria | Y                    | ant; med  |  | X               | X             |                            | Università della Calabria   |         |
| 58 Pietra S. Angelo            | Calabria | N                    | pre   |  |                 |               | X                          | Università degli Studi del Molise   |         |
| 59 Petelia                     | Calabria | N                    | ant   |  | photogrammetry  | X             |                            | Università della Calabria   |         |
| 60 Petrosa di Scalea           | Calabria | Y                    | pre; arch   |  | X               | X             |                            | Università degli Studi di Messina   |         |
| 61 Punta di Zambrone           | Calabria | N                    | pre   |  | X               | X             |                            | University of Salzburg; Austrian<br>Archaeological Institute; University of<br>Naples Federico II   | X       |
| 62 S. Gada di Laino<br>Borgo   | Calabria | N                    | ant   |  | X               | X             |                            | Università degli Studi di Messina   |         |
| 63 Timpone della Motta         | Calabria | N                    | ant   |  | X               | X             |                            | Danish Institute in Rome; Università della<br>Calabria; Università di Basilea; Aarhus<br>University | X       |
| 64 Timpone delle Fave          | Calabria | N                    | pre   |  |                 |               | X                          | University of Groningen   | X       |
| 65 Torre Mordillo              | Calabria | Y                    | pre; ant  |  | X               | X             |                            | Mount Allison University  | X       |
| 66 San Nicola di<br>Amendolara | Calabria | N                    | ant   |  | X               |               |                            | Sapienza Università di Roma   |         |
| 67 Aenaria                     | Campania | N                    | ant   |  |                 | x(underwater) | M.EDU.S.A. srlu            |   |         |

(Continued)

**Table 6.1.** (Continued)

| Site | Region                | Multiperiod<br>(Y/N) | Date  |                      | Methods         |             |                            | Investigators   |         |
|------|-----------------------|----------------------|---|----------------------|-----------------|-------------|----------------------------|---|---------|
|      |                       |                      | Prehistoric (pre);<br>Antiquity (ant);<br>Medieval (med);<br>Post-medieval<br>(postmed) |                      | Non-destructive | Excavations | Archaeological<br>services | University  | Foreign |
| 68   | Agnano                | Campania             | N   | ant                  | X               | X           |                            | Università degli Studi di Napoli<br>L'Orientale   |         |
| 69   | Ariano Irpino         | Campania             | Y   | pre; ant             | X               |             |                            | Università del Salento  |         |
| 70   | Atripalda             | Campania             | N   | ant                  | X               | X           |                            | Università degli Studi di Salerno   |         |
| 71   | Avella                | Campania             | N   | ant                  | X               | X           |                            | Università degli Studi di Salerno   |         |
| 72   | Buxentum              | Campania             | Y   | ant; med;<br>postmed |                 |             | X                          | Università degli Studi di Genova  |         |
| 73   | Caselle in Pittari    | Campania             | N   | ant                  | X               | X           |                            | Università degli Studi di Salerno   |         |
| 74   | Coroglio              | Campania             | N   | ant                  | X               |             | Associazione<br>Cocceius   | Université Aix-Marseille-CCJ-CNRS;<br>Università degli Studi di Salerno   | X       |
| 75   | Cuma                  | Campania             | Y   | pre; ant             | X               |             |                            | Centre Jean Bérard; Università di Napoli<br>L'Orientale; Università degli Studi della<br>Campania "Luigi Vanvitelli"; Università<br>Federico II di Napoli | X       |
| 76   | Fisciano              | Campania             | N   | ant                  |                 |             | X                          | Università degli Studi di Salerno   |         |
| 77   | Grotta del Poggio     | Campania             | N   | pre                  |                 |             | X                          | Università degli Studi di Siena   |         |
| 78   | Grotta della Cala     | Campania             | Y   | pre                  |                 |             | X                          | Università degli Studi di Siena   |         |
| 79   | Grotta di Castecivita | Campania             | N   | pre                  |                 |             | X                          | Università degli Studi di Siena   |         |
| 80   | Grotta di Polla       | Campania             | Y   | pre                  | X               | X           |                            | Università del Molise   |         |
| 81   | Grotta Pertosa        | Campania             | N   | pre                  | X               |             |                            | Università del Molise   |         |

(Continued)

Table 6.1. (Continued)

| Site | Region                                  | Multiperiod<br>(Y/N) | Date  |                 | Methods     |                            |   | Investigators   |   |
|------|---|----------------------|---|-----------------|-------------|----------------------------|---|---|---|
|      |   |                      | Prehistoric (pre);<br>Antiquity (ant);<br>Medieval (med);<br>Post-medieval<br>(postmed) | Non-destructive | Excavations | Archaeological<br>services | University  | Foreign   |   |
| 82   | Heraion Foce Sele                       | Campania             | N   | ant             |             | X                          |   | Università degli Studi di Napoli<br>Federico II   |   |
| 83   | Herculaneum                             | Campania             | N   | ant             | X           | X                          |   | Università di Bologna; Università degli<br>Studi di Napoli L'Orientale  |   |
| 84   | Liternum                                | Campania             | N   | ant             | X           | X                          |   | Università degli Studi della Tuscia   |   |
| 85   | Monte San Nicola<br>(CE), Pietravairano | Campania             | N   | ant             |             | X                          |   | Università del Salento  |   |
| 86   | Monte Santacroce                        | Campania             | N   | ant             | X           |                            |   | University of Bamberg   | X |
| 87   | Paestum                                 | Campania             | N   | ant             | X           | X                          | Parco<br>Archeologico<br>di Paestum e<br>Velia;<br>Fondazione<br>Paestum<br>ONLUS | Università degli Studi di Napoli<br>L'Orientale; Università degli Studi di<br>Napoli Federico II; Università degli<br>Studi di Salerno; University of Bochum;<br>University of Bonn; Suor Orsola<br>Benincasa; Università degli Studi della<br>Campania 'Luigi Vanvitelli'  | X |
| 88   | Pausylipon                              | Campania             | N   | ant             | X           | X                          |   | Università di Napoli L'Orientale  |   |
| 89   | Pompeii                                 | Campania             | N   | ant             | X           | X                          | Parco<br>Archeologico<br>di Pompei  | Suor Orsola Benincasa; École française<br>de Rome, Centre Jean Bérard; San<br>Francisco State University; Freie<br>Universität Berlin; University of<br>Missouri-Columbia and Mount Allison<br>University; Universities of Tübingen<br>and Kiel; Università di Genova; Cornell<br>University; Università degli studi di<br>Napoli 'L'Orientale'; Université Paris<br>Nanterre; Université de Rouen-<br>Normandie; Université Côte d'Azur; | X |

(Continued)



**Table 6.1.** (Continued)

| Site  | Region   | Multiperiod<br>(Y/N) | Date  |  | Methods         |             |  | Investigators   |         |
|---|----------|----------------------|---|--|-----------------|-------------|--|---|---------|
|   |          |                      | Prehistoric (pre);<br>Antiquity (ant);<br>Medieval (med);<br>Post-medieval<br>(postmed) |  | Non-destructive | Excavations | Archaeological<br>services                     | University  | Foreign |
|   |          |                      |   |  |                 |             |  | Università di Bologna; Tulane<br>University; Universidad de Valencia  |         |
| 90 Pontecagnano                                 | Campania | Y                    | ant; med  |  | X               | X           |  | Università degli Studi di Salerno                                     |         |
| 91 Riparo Smaldone -<br>Grotta di<br>Mezzanotte | Campania | N                    | pre   |  |                 | X           |  | Università degli Studi di Siena                                       |         |
| 92 Roscigno Monte<br>Pruno                      | Campania | N                    | ant   |  |                 | X           |  | Università degli Studi di Napoli<br>Federico II                       |         |
| 93 Torre Annunziata                             | Campania | N                    | ant   |  | X               | X           |  | University of Texas at Austin   | X       |
| 94 Torre del Greco                              | Campania | N                    | ant   |  |                 | X           |  | Università di Bologna   |         |
| 95 Velia  | Campania | N                    | ant   |  |                 | X           | Parco<br>Archeologico<br>di Paestum e<br>Velia | Università degli Studi di Napoli Federico<br>II; University of Vienna | X       |
| 96 Villa Augusto, Somma<br>Vesuviana            | Campania | N                    | ant   |  |                 | X           |  | University of Tokyo   | X       |
| 97 Villa Romana del<br>Capo di Sorrento         | Campania | N                    | ant   |  | X               | X           |  | Saxo Institute, University of Copenhagen                              | X       |
| 98 Vivara                                       | Campania | N                    | pre   |  | X               | X           |  | Università degli Studi Suor Orsola<br>Benincasa, Napoli               |         |
| 99 Ara Cese                                     | Molise   | Y                    | pre; ant  |  | X               |             |  | Università degli Studi del Molise                                     |         |
| 100 Colle San Martino                           | Molise   | N                    | ant   |  | X               |             |  | Groningen University  |         |
| 101 Crocella                                    | Molise   | N                    | ant   |  |                 | X           |  | Università degli Studi del Molise                                     |         |

(Continued)

Table 6.1. (Continued)

| Site  | Region | Multiperiod<br>(Y/N) | Date  | Methods         |             |                            | Investigators   |         |
|---|--------|----------------------|---|-----------------|-------------|----------------------------|---|---------|
|   |        |                      | Prehistoric (pre);<br>Antiquity (ant);<br>Medieval (med);<br>Post-medieval<br>(postmed) | Non-destructive | Excavations | Archaeological<br>services | University  | Foreign |
| 102 Fortore                                   | Molise | N                    | ant   | X               |             |                            | Università degli Studi di Napoli<br>Federico II         |         |
| 103 Matrice                                   | Molise | N                    | ant   |                 |             | X                          | British School at Rome                                  | X       |
| 104 Montagna di Gildone                       | Molise | N                    | ant   | X               | X           |                            | Groningen University                                    |         |
| 105 Pietrabbondante                           | Molise | N                    | ant   |                 |             | X                          | Istituto Nazionale di Archeologia e Storia<br>dell'Arte |         |
| 106 Colle Rimontato, San<br>Giovanni in Galdo | Molise | N                    | ant   | X               | X           |                            | Groningen University                                    |         |

**Cite this article:** Falezza, A. and Iacono, F. (2024) Archaeological discoveries and new data from South Italy. *Archaeological Reports*, 70, 139–172. <https://doi.org/10.1017/S057060842400005X>