

LATIN AMERICAN ANTIQUITY

VOLUME 17 NUMBER 1 MARCH 2006

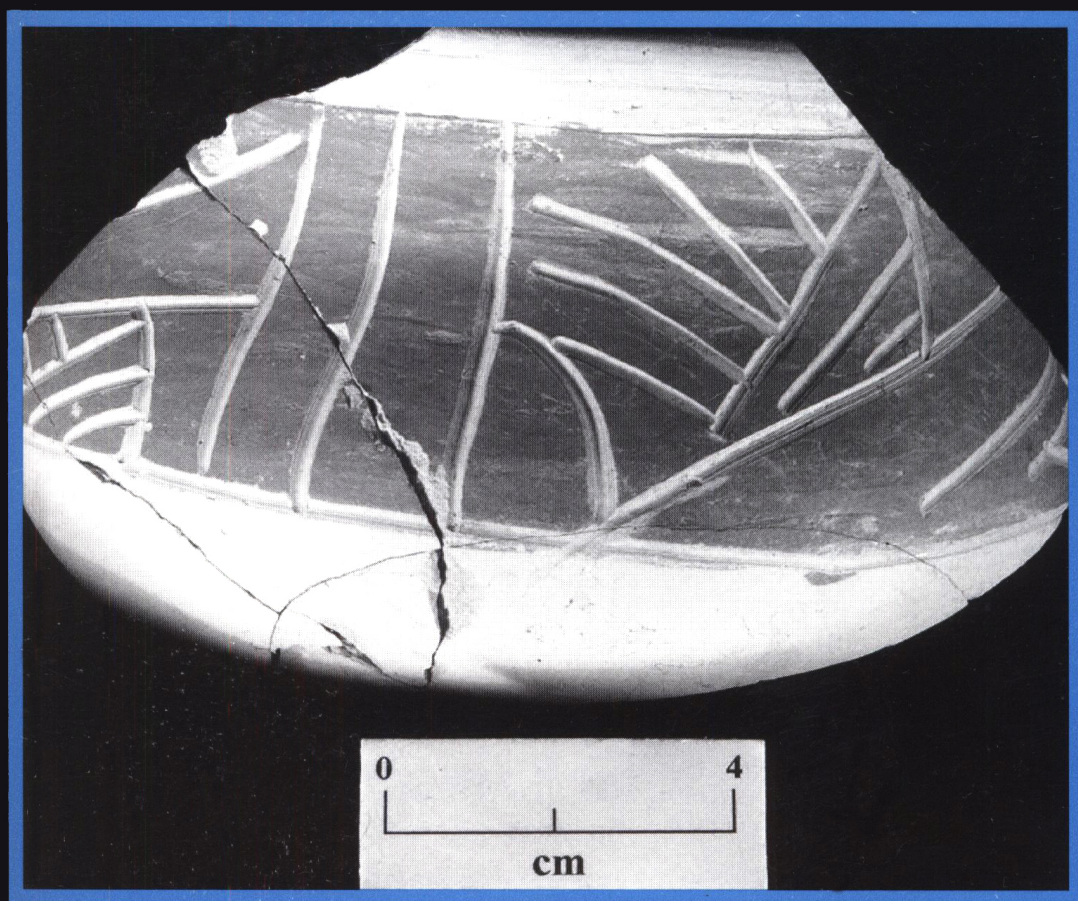

SAA
[Logo consisting of a square with a grid pattern and a central circle]

SOCIETY FOR AMERICAN ARCHAEOLOGY

EDITORIAL STAFF OF LATIN AMERICAN ANTIQUITY

- Coeditor:* MARK ALDENDERFER, Department of Anthropology, Haury Anthropology Bldg, Room 210, University of Arizona, PO Box 210030, Tucson, AZ 85721-0030
- Coeditor:* JOSE LUIS LANATA, University of Buenos Aires, Department of Anthropology, Q. Bocayuva 127, Buenos Aires 1181, ARGENTINA
- Editorial Assistant:* BRIAN MCKEE, *Latin American Antiquity* Editorial Office, Arizona State Museum, University of Arizona, Tucson, Arizona 85721-0026. Email: latamaq@email.arizona.edu; Telephone 520-621-4794; Fax: 520-621-2976
- Managing Editor:* JOHN NEIKIRK, Society for American Archaeology, 900 Second Street NE, Suite 12, Washington, DC 20002-3557 Email: john_neikirk@saa.org; Telephone (202) 789-8200
- Associate Editor for Reviews and Book Notes:* HECTOR NEFF, California State University-Long Beach, Department of Anthropology, 1250 Bellflower Blvd., Long Beach, CA 90840-1003

BOARD OF EDITORS FOR LATIN AMERICAN ANTIQUITY

- TOM D. DILLEHAY, Department of Anthropology, University of Kentucky, Lexington, KY 40504
- ROBERT D. DRENNAN, Department of Anthropology, University of Pittsburgh, 3H FQ, Pittsburgh, PA 15260
- JOYCE MARCUS, Museum of Anthropology, University of Michigan, University Museums Building, 1109 Geddes Avenue, Ann Arbor, MI 48109-1079
- ELSA M. REDMOND, Department of Anthropology, American Museum of Natural History, Central Park West at 79th St., New York, NY 10024
- CHARLES STANISH, Department of Anthropology, Hershey Hall, UCLA, Los Angeles, CA 90095
- IRMHILD WÜST, Universidade Federal de Goiás, Av. T15/C-263 Ed. Teodoro, Apto. 602, Nova Suíça, 74280-260 Goiânia-GO, Brazil

EDITORIAL ADVISORY COMMITTEE FOR LATIN AMERICAN ANTIQUITY

- ELIZABETH BRUMFIEL (Department of Anthropology and Sociology, Albion College, Albion, MI)
- LUIS JAIME CASTILLO BUTTERS (Pontificia Universidad Católica del Perú, Lima, Perú)
- GARY M. FEINMAN (Field Museum of Natural History, Chicago)
- PATRICIA FOURNIER (Escuela Nacional de Antropología, Division de Posgrado, Periférico Sur y Zapotal, Delegación Tlalpan, México)
- CRISTOBAL GNECCO (Departamento de Antropología, Universidad de Cauca, Popayan, Cauca, Colombia)
- TAKESHI INOMATA (Department of Anthropology, University of Arizona, Tucson, AZ)
- LINDA MANZANILLA (Instituto de Investigaciones Antropológicas, Universidad Nacional Autónoma de México, México D.F.)
- RAMIRO MATOS MENDIETA (National Museum of the American Indian, Smithsonian Institution, Research Branch, Bronx, NY)
- EMILY McCLUNG de TAPIA (Instituto de Investigaciones Antropológicas, Universidad Nacional Autónoma de México, México)
- BEN A. NELSON (Department of Anthropology, Arizona State University, Tempe, AZ)
- PATRICIA PLUNKET (Departamento de Antropología, Universidad de las Américas-Puebla, México)
- GUSTAVO POLITIS (División Arqueología, Facultad de Ciencias Naturales y Museo, La Plata, Argentina)
- K. ANNE PYBURN (Department of Anthropology, Indiana University, Bloomington, IN)
- JEFFREY QUILTER (Dumbarton Oaks, Washington, DC)
- NELLY ROBLES GARCIA (Centro Regional de Oaxaca, Instituto Nacional de Antropología e Historia, Oaxaca, México)
- ANNA ROOSEVELT (Field Museum of Natural History, Chicago)
- JEREMY A. SABLOFF (University Museum, University of Pennsylvania, Philadelphia)
- SILVIA SALGADO GONZALEZ (Universidad Politecnica de Nicaragua, ICIDRI)
- KATHARINA J. SCHREIBER (Department of Anthropology, University of California at Santa Barbara)
- CONSTANTINO M. TORRES (Visual Arts Department, Florida International University, Miami)
- ERIKA WAGNER (Instituto Venezolano de Investigaciones Científicas, Caracas, Venezuela)

Latin American Antiquity (ISSN 1045-6635) is published quarterly in March, June, September, and December by the Society for American Archaeology, 900 Second Street, N.E., Suite 12, Washington, DC 20002-3560. The journal is one of two offered as a benefit of individual membership. Subscription rates are \$149.00 for institutions residing in Australia, Bahrain, Bermuda, Canada, Cyprus, Israel, Japan, Korea, Kuwait, Libya, New Caledonia, New Zealand, Qatar, Saudi Arabia, Sultanate of Oman, Singapore, Taiwan, United States, or western Europe; \$55.00 for members in these countries who already receive the society's other journal as a membership benefit; and \$33.00 for members in Latin America or any other country not listed above. To subscribe, change an address, or order back issues, please write to the Society for American Archaeology at the above address. Prepayment is required, payable in U.S. funds. *Latin American Antiquity* is not available for exchange. Claims for nonreceipt and for damaged copies must be made within 90 days (U.S.) or 180 days (non-U.S.) of the publication date for free replacement. Non-U.S. deliveries cannot be guaranteed; non-U.S. members and subscribers may purchase replacement copies at a 20% discount. *Latin American Antiquity* is typeset by Oakland Street Publishing, Arlington, Virginia, and printed by IPC, St. Joseph, Michigan.

Periodicals postage paid at Washington, D.C., and additional mailing offices. POSTMASTER: Send address changes to *Latin American Antiquity*, c/o Society for American Archaeology, 900 Second Street, N.E., Suite 12, Washington, DC 20002.

LATIN AMERICAN ANTIQUITY

VOLUME 17 NUMBER 1 MARCH 2006

ARTICLES

- 3 States and Households:
The Social Organization of Terrace Agriculture in Postclassic Mixteca Alta, Oaxaca, Mexico
Verónica Pérez Rodríguez
- 23 Specialized Production of San Martín Orange Ware at Teotihuacan, Mexico
Kristin S. Sullivan
- 54 Methodological Issues in the Provenance Investigation of Early Formative Mesoamerican Ceramics
Hector Neff, Jeffrey Blomster, Michael D. Glascock, Ronald L. Bishop, M. James Blackman, Michael D. Coe, George L. Cowgill, Richard A. Diehl, Stephen Houston, Arthur A. Joyce, Carl P. Lipo, Barbara L. Stark, and Marcus Winter

REPORTS

- 77 Elemental Analysis of Alkalis and Dental Deposits Associated with Coca Chewing In Ecuador
Douglas H. Ubelaker and Karen E. Stothert

COMMENTS

- 90 On The Logic of Archaeological Inference:
Early Formative Pottery and the Evolution of Mesoamerican Societies
Robert J. Sharer, Andrew K. Balkansky, James H. Burton, Gary M. Feinman, Kent V. Flannery, David C. Grove, Joyce Marcus, Robert G. Moyle, T. Douglas Price, Elsa M. Redmond, Robert G. Reynolds, Prudence M. Rice, Charles S. Spencer, James B. Stoltman, and Jason Yaeger
- 104 Smokescreens in the Provenance Investigation Of Early Formative Mesoamerican Ceramics
Hector Neff, Jeffrey Blomster, Michael D. Glascock, Ronald L. Bishop, M. James Blackman, Michael D. Coe, George L. Cowgill, Ann Cyphers, Richard A. Diehl, Stephen Houston, Arthur A. Joyce, Carl P. Lipo, and Marcus Winter

REVIEWS

- 119 Caribbean Paleodemography: Population, Culture History, and Sociopolitical Processes in Ancient Puerto Rico, by L. Antonio Curet
Ethan E. Cochrane

Latin American Antiquity is indexed or abstracted in the *Hispanic American Periodicals Index* and *Academic Abstracts*.

Copyright © 2006 by the Society for American Archaeology. All rights reserved.

ISSN 1045-6635

ARTICLES

- 3 Sympathetic Magic in Western North American Rock Art
James D. Keyser and David S. Whitley
- 27 Midden Ceramic Assemblage Formation: A Case Study from Kalinga, Philippines
Margaret E. Beck
- 53 Gender in Middle Range Societies: A Case Study in Casas Grandes Iconography
Christine S. VanPool and Todd L. VanPool
- 77 Toward an Understanding of Borderland Processes
Bradley J. Parker

REPORTS

- 101 Late Pleistocene Horse Hunting at the Wally's Beach Site (DhPg-8), Canada
B. Kooyman, L.V. Hills, P. McNeil, and S. Tolman
- 123 Early Storage and Sedentism on the Pacific Northwest Coast: Ancient DNA Analysis of Salmon Remains from Namu, British Columbia
Aubrey Cannon and Dongya Y. Yang

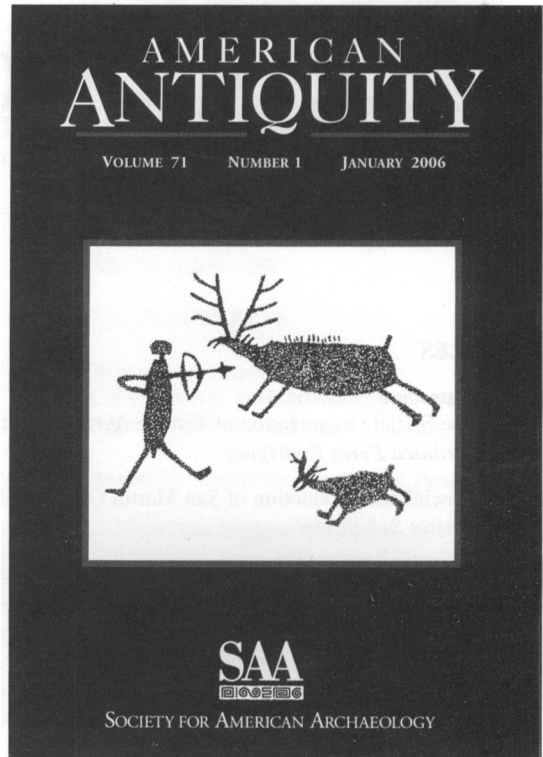

COMMENTS

- 141 Dating and Explaining Soapstone Vessels: A Comment On Truncer
Kenneth E. Sassaman
- 157 Taking Variation Seriously: The Case of Steatite Vessel Manufacture
James Truncer
- 164 Tasmanian Knowledge and Skill: Maladaptive Imitation or Adequate Technology?
Dwight Read

REVIEWS

- 185 Evolutionism in Cultural Anthropology: A Critical History, by Robert L. Carniero
Randall H. McGuire
- 186 Traditions, Transitions and Technologies: Themes in Southwestern Archaeology, edited by Sarah H. Schlanger; and Sandals from Coahuila Caves, by Walter W. Taylor
Maxine McBrinn
- 187 The First Americans, edited by Nina G. Jablonski; and The First Americans, by James M. Adovasio with Jake Page
Bruce B. Huckell
- 189 Iroquoia: The Development of a Native World, by William Engelbrecht
Dean R. Snow
- 190 Private Life in New Kingdom Egypt, by Lynn Meskell
Kathryn A. Bard