

The Drama Review

BACK ISSUES

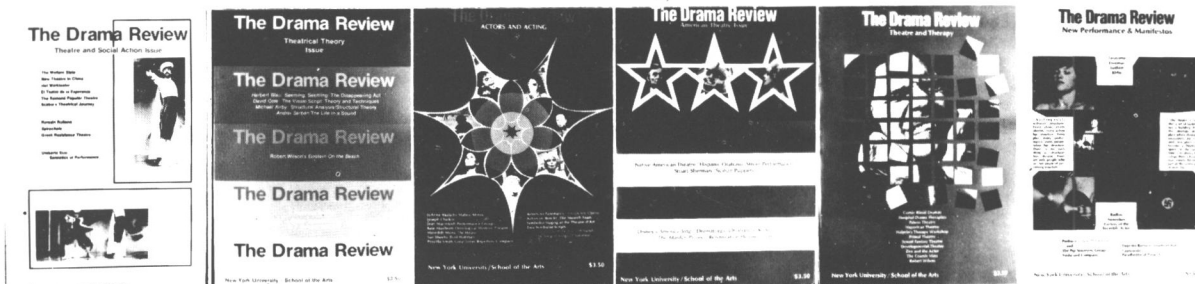

List of issues available:

<input type="checkbox"/> T13	Brecht Issue	\$3.50	<input type="checkbox"/> T49	Handke; Futurism	\$3.50
<input type="checkbox"/> T24	Marlowe Issue; Grotowski	\$4.50	<input type="checkbox"/> T50	Asian Theatre Issue	\$4.00
<input type="checkbox"/> T27	Polish Theatre Lab; Artaud	\$3.50	<input type="checkbox"/> T51	Audience Participation	\$3.50
<input type="checkbox"/> T28	Free Southern Theatre; Ghelderode	\$5.00	<input type="checkbox"/> T52	European Performance	\$6.00
<input type="checkbox"/> T29	Dollars and Drama	\$3.50	<input type="checkbox"/> T54	Directing Issue	\$6.00
<input type="checkbox"/> T31	Pirandello	\$3.50	<input type="checkbox"/> T56	Black and Olympic Theatre	\$5.00
<input type="checkbox"/> T32	Off-Off Broadway	\$3.50	<input type="checkbox"/> T57	Russian Issue	\$5.00
<input type="checkbox"/> T33	Film and Theatre Issue	\$5.00	<input type="checkbox"/> T59	Theatre and Social Sciences	\$4.50
<input type="checkbox"/> T35	Eastern European Theatre	\$4.50	<input type="checkbox"/> T60	International Festivals	\$3.50
<input type="checkbox"/> T36	Teatro Campesino, Berne, Weales	\$3.50	<input type="checkbox"/> T61	Popular Entertainments	\$5.00
<input type="checkbox"/> T37	Second Brecht Issue, 1967	\$4.50	<input type="checkbox"/> T62	Rehearsal Procedures	\$5.00
<input type="checkbox"/> T38	Brecht; Bread and Puppet	\$4.50	<input type="checkbox"/> T63	Criticism; Meyerhold	\$3.50
<input type="checkbox"/> T39	Architecture/Environment	\$4.50	<input type="checkbox"/> T64	Indigenous Theatre	\$4.50
<input type="checkbox"/> T40	Black Theatre Issue	\$5.00	<input type="checkbox"/> T65	Post-Modern Dance	\$3.50
<input type="checkbox"/> T41	Theatre of the Ridiculous	\$4.50	<input type="checkbox"/> T66	Political Theatre	\$3.50
<input type="checkbox"/> T42	Naturalism Revisited	\$3.50	<input type="checkbox"/> T67	Expressionism Issue	\$3.50
<input type="checkbox"/> T43	The Living Theatre	\$3.50	<input type="checkbox"/> T68	New Performance and Manifestos	\$3.50
<input type="checkbox"/> T44	Politics and Performance	\$3.50	<input type="checkbox"/> T69	Theatre and Therapy	\$3.50
<input type="checkbox"/> T45	Firehouse Theatre, Grotowski	\$3.50	<input type="checkbox"/> T70	American Theatre	\$3.50
<input type="checkbox"/> T46	Theatre in Latin America	\$5.00	<input type="checkbox"/> T71	Actors and Acting	\$3.50
<input type="checkbox"/> T47	Bread and Puppet; Gombrowicz	\$4.50	<input type="checkbox"/> T72	Theatrical Theory	\$3.50
<input type="checkbox"/> T48	Power Plays: American scripts	\$3.50	<input type="checkbox"/> T73	Theatre & Social Action	\$3.50
			<input type="checkbox"/> T74	Theatricalism	\$3.50
			<input type="checkbox"/> T75	Annual Performance	\$3.50
			<input type="checkbox"/> T76	Playwrights and Playwriting	\$3.50



47 Issue Set for \$155

Prepayment Required

Write for special prices for class adoption and for bulk orders of 10 or more copies. Complete index sent on request.

The Drama Review
51 West Fourth Street, Room 300
New York, N.Y. 10012

Four new volumes in "a series which should become noted for its modernity in the most felicitous sense of the word."—The Booklist

Combining literary scholarship with poetic power, this series gracefully recreates the great corpus of Greek tragedy as though it has been written afresh by masters fully at home in the English of our own times. Outstanding modern poets who are themselves classical scholars or who work in collaboration with classicists, have produced these translations—true to the classical "otherness" of the ancient world yet vivid and comprehensible to modern audiences.

THE GREEK TRAGEDY IN NEW TRANSLATIONS

William Arrowsmith, General Editor

RHESOS by Euripides

Translated by Richard Braun

This new translation demonstrates that *Rhesos* is not merely a clever theatrical entertainment but a tragedy of knowledge.

OEDIPUS, THE KING by Sophocles

Translated by Stephen Berg and Diskin Clay

This version captures as no other before it the unrelenting nature of Sophoclean drama.

WOMEN OF TRACHIS by Sophocles

Translated by C. K. Williams
and Gregory W. Dickerson

A work which explores our definition of ourselves as civilized beings.

IPHIGENEIA AT AULIS by Euripides

Translated by W.S. Merwin
and George E. Dimock, Jr.

Euripides' most-famous condemnation of Athenian imperial ventures receives new emotional power from one of America's best known poets.

Each volume, with critical introduction, commentaries and glossary, \$8.50.

Publishers of
Fine Books for
Five Centuries



OXFORD
UNIVERSITY
PRESS

200 Madison Avenue New York, N.Y. 10016



The National Shakespeare Company Conservatory

*Two Year Professional
Training Program for the Actor*

"The training of the actor is no more of a mystery than the training of a musician or dancer. As with the musician, the actor learns to play an instrument; as with the dancer, the instrument is the body. For both, imagination, intelligence and discipline are applied to a craft so that an expressive and creative moment can take place."

*Philip Meister
Director*

The National Shakespeare Company Conservatory is dedicated to the premise that an actor whose training is rooted in the disciplines necessary for classical literature is better prepared for the demands of contemporary theatre, film and television.

The program is designed to prepare all facets of the actor's instrument: body, imagination, intellect. However, most important is the special attention **The Conservatory** pays to the *integration* of all of these aspects in the training process.

The Conservatory training program is a two year (four term) curriculum.

Fall First Term: September, 1978

Winter First Term: January, 1979

For further information write: **Director**

The Conservatory

414 West 51st Street, New York, New York 10019 (212) 265-1340

**If it was
on the
boards last
season,
it's in
this book**

A complete pictorial and statistical record of the Broadway and off-Broadway season from June 1, 1976 through May 31, 1977, featuring casts and credits for hundreds of productions, the most promising personalities of the year, 950 photos, and a 9,000-entry index. "Any show business library should include THEATRE WORLD...It's a necessity."—JEFFREY LYONS, CBS Radio.

\$15.95, now at your bookstore, or send check to Crown Publishers, One Park Ave., N.Y., N.Y. 10016. N.Y. and N.J. residents, add sales tax.

CROWN



JOHN WILLIS'
Theatre
World

1976-1977: Vol. 33

PLAY... PLAYS...

PLAY SEVEN ONE-ACT PLAYS
FOR STAGE & SCREEN

Robert T. Baxter

The group consists of two major works and five vignettes. In *Chairs*, the author employs firsthand knowledge of a paraplegic's struggle for self-worth in the face of helplessness. *Maggie's Children* portrays the tender sadness of a mother reluctant to let go of her children as they mature and pursue their own lives. The vignettes vary in theme but are welded together by humor and pathos skillfully applied by a man with a tempered view of life forged on an anvil of heartache.

"Red-hot anguish leaps off every page."

—Shirley Brown, *Essex (N.J.) Journal* \$6.50

Available at

EXPOSITION PRESS, INC.—Dept. DR

Hicksville, N.Y. 11801 (516) 822-5700

Prepaid plus 75¢ postage & handling per copy. In N.Y. add tax.

INTO A DRAMATIC ROMANCE
THE BEYOND

Franco Buono

In sublimated reaction to wanton political cruelty personally experienced in the aftermath of World War II Franco Silvestro Buono has written a delicately wrought romantic allegory appealing to civilization for acceptance of a universal vision of world peace.

INTO THE BEYOND poignantly tells of a sacrificed love between Daisy and Aristides, a gentle young couple at the verge of marriage. Imbued with a prophetic vision offering new hope to the world, Aristides withdraws to the Hermitage to await the moment when his mission can be fulfilled. The forces of skepticism and self-interest, responsible for the age-old scourge of human conflict, give way to the climactic celebration of a new enlightenment.

An Exposition Press Book \$7.50

Available from

FRANCO S. BUONO

61 Columbus St., Auburn, N.Y. 13021

Prepaid plus 75¢ postage & handling per copy. In N.Y. add tax.

College & Teen
Summer Workshops

Full Time Professional
Workshop starts each fall
**CIRCLE IN THE SQUARE
THEATRE SCHOOL**

New York's only school
affiliated with a pro-
fessional theatre.
1633 Broadway
581-3270

SPEECH AND DRAMA THE INTERNATIONAL JOURNAL FOR TEACHING AND RESEARCH

Published by The Society of Teachers of
Speech and Drama three times a year.

UK £2.00 p.a. post free
singles 70p

USA \$6.00 p.a.
singles \$2.50 surface post free

From: The White Cottage
Allington
Chippenham, Wilts, England.

THREE NEWLY DESIGNED COURSES

Honours Degree in Theatre Arts (CNA) 3 years

A course in the arts and disciplines of theatre per-
formance to professional level

Diploma in Community Theatre Arts 3 years

A complete training for professional theatre in the
areas being developed by mobile community and
young people's companies

Diploma in Technical Theatre Arts 2 years

A comprehensive technical training in professional
theatre

Full particulars from the Registrar

The Rose Bruford College of Speech and Drama
Lamorby Park, Sidcup, Kent, England

Telephone:

01—300 3024/5

International Directory of Little Magazines and Small Presses

1977-78 13th Edition

For a dozen years now this Directory has been used
the world over by poets, writers, librarians, students of
contemporary literature, creative writing classes and
others as a guide to the ever-increasing community of
small and independent magazines and presses. It
contains such important data as name, address,
editor(s), price, circulation, frequency, type of material
used, payment rates, rights purchased, discount
schedules, size, personal statements by editors,
number of issues/titles published in the previous year

and projected in the coming year, etc. The Directory
has been called "the first and by far the best..." by Bill
Katz in *Magazine Selection* (R.R. Bowker). ALA's
Choice says it's "the most comprehensive and detailed
listing of non-establishment periodicals...that rarity
among reference books, a directory that is a delight to
read." Bob Miles (Small Press Book Club) calls it "the
one indispensable book", and the *Wall Street Journal*
claims it's "the Bible of the business".

Complete with Subject and Regional Indexing

\$8.95/paperback

Add 75c postage and handling

[Also add State sales tax, if any]

Send all orders to:

Dustbooks

P.O. BOX 1056
PARADISE, CA 95969

ESSENTIAL REFERENCE BOOKS FOR EVERYONE INVOLVED IN THE THEATRE

WHO'S WHO IN THE THEATRE, 16th ed. "More than ever an indispensable reference. . . . A monumental job and the best yet in the series." (*Variety*) Actors and actresses, casting directors, producers, playwrights, agents, designers, all need the current edition of this acclaimed reference. Its 2,500 entries give personal data, credits, addresses, phone numbers of people you want to contact. *Extra Features*: Playbills of Broadway, OB, and London productions...Long Runs...much more. 1,416pp. 1977. \$50.00.

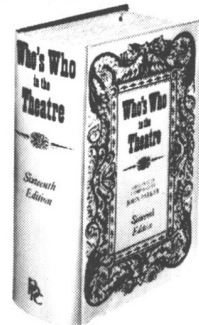

NOTABLE NAMES IN THE AMERICAN THEATRE, 2nd ed. "The greatest contribution in book form ever made to the American theatre." (George Freedley, late curator N.Y. Public Library Theatre Collection) 2,600 biographical entries on more than 20 categories of theatre folk—over 70% of whom do not appear in the Anglo-American *Who's Who in the Theatre*. Plus: N.Y. Productions, over 11,000 since 1900...Awards, 30 pages of annual winners...Premieres, data on over 6,000 plays since 1900...Necrology of 8,000 theatre greats from Aeschylus on... other features. 1,250pp. 1976. \$69.00.

NEW YORK THEATRE ANNUAL: 1976-77. This heavily illustrated volume launches an important new series documenting each year's Broadway, OB, and off-Off-Bwy. shows. Each play receives full-page coverage: full production and cast listings, plot summary, extracts from reviews, opening and closing dates, and at least one photo. 212pp. Annual; first ed. covering 1976-77 season ready now. \$20.00.

NATIONAL PLAYWRIGHTS DIRECTORY. This new project by the O'Neill Theater Center identifies 500 living American playwrights and 3,000 plays. The typical entry includes a photo, biographical sketch, agent's name, address, and phone, list of plays (published and in manuscript) with synopses and details for obtaining copies. 374pp. 1977. \$15.00.

WHO WAS WHO IN THE THEATRE: 1912-1976. This 4-volume dictionary presents biographies on 3,800 people—everyone ever listed in the first 15 editions of *Who's Who in the Theatre* except those still active (and thus listed in the 16th ed.). Personal data, credits, etc., for actors, actresses, directors, playwrights, producers. Updated with death dates through 1976. (Ready Summer 1978) \$140.00/ set.

— — — FREE TRIAL! — — —

Examine any or all of these valuable information sources for 30 days. Just check your choices and mail this form.

- National Playwrights Directory*, \$15.00
- New York Theatre Annual*, \$20.00
- Notable Names in the American Theatre*, \$69.00
- Who Was Who in the Theatre* (4 vols.) \$140.00/set (Summer)
- Who's Who in the Theatre*, \$50.00

Please send Gale's free "1978 Catalog of Reference Tools on 20th-Century Plays, Playwrights, and Performers."

Name _____

Address _____

City/State/Zip _____

- Check enclosed, less 5% for prepayment.
- Send bill, plus postage.

GALE RESEARCH CO.
150 East 50th St. • New York, NY 10022

The first national celebration
of the joy of our art
and the seriousness of our work...

Festival Of American Mime

August 13th through August 26th, 1978 in Milwaukee, Wisconsin

Join such mime figures as:

Carlo Mazzone - Clementi, Hovey Burgess,
Paul Curtis, Richmond Shepard, Dan Kamin,
Judy Burgess, James Donlon, Michael Hennessy
Leonard Pitt, and over 100 others, including special guest
Jaques LECOQ

For information, send a card or letter to: Marc Hauptert, P.O. Box 92222, Milwaukee, Wisconsin 53202



The Actors and Directors Lab

JACK GARFEIN, Artistic Director

Spend the summer with us and be a part of an exciting curriculum and an extraordinary cultural event in New York: The opening of the 7 new theatres on the 42nd. St. Theatre Row.

Sessions beginning June 12 and July 24

Robert Lloyd, principal actor with the Royal Shakespeare Co. will conduct classes in Acting Technique for Shakespearean Plays.

• Beginning and Advanced Acting Technique • Fencing • Dance and Body Movement • Speech and Voice • Stage and Film Directing.

For Information and Registration call:

(212) 695-5429
326 W. 42 St.
N.Y.C. 10036

(213) 652-6483
254 S. Robertson Blvd.
Beverly Hills, Calif. 90211



StageGroup Theatre & Workshops

Under the direction of Wendell Phillips

Professional ACTOR Training

An intensive one year training course
in a method developed by
Wendell Phillips

LIMITED ENROLLMENT
Spring-Summer-Fall-Winter Terms

ADVISORY BOARD

Harold Clurman	Nicholas Ray
Audra Lindley	Lee Strasberg
Raymond Massey	James Whitmore

Send for brochure or call (415) 433-1226

449 Powell, SAN FRANCISCO, CA 94102

The Esthetic of Jean Cocteau

Lydia Crowson



The first major study of Cocteau using structuralist critical tools and the methodology associated with analytic philosophy. Published for the University of New Hampshire. \$10.00



University Press of New England
Box 979
Hanover, New Hampshire 03755

the distributor of

The Drama Review

also distributes many other excellent periodicals, as listed below:

- | | |
|--------------------------------|---------------------------------------|
| <i>American Scholar</i> | <i>Midstream</i> |
| <i>Antaeus</i> | <i>Millimeter</i> |
| <i>Antioch Review</i> | <i>Modern Age</i> |
| <i>Beloit Poetry Journal</i> | <i>Modern Fiction Studies</i> |
| <i>Black Scholar</i> | <i>Modern Poetry in Translation</i> |
| <i>Carleton Miscellany</i> | <i>Monthly Review</i> |
| <i>Centennial Review</i> | <i>Mosaic</i> |
| <i>Chelsea</i> | <i>Movie</i> |
| <i>Chicago Review</i> | <i>New Left Review</i> |
| <i>Cinegram</i> | <i>Partisan Review</i> |
| <i>Cinefantastique</i> | <i>Poetry</i> |
| <i>Commentary</i> | <i>Poetry Northwest</i> |
| <i>Contemporary Literature</i> | <i>Prairie Schooner</i> |
| <i>Cross Currents</i> | <i>Psychoanalytic Review</i> |
| <i>Current History</i> | <i>Quarterly Review of Literature</i> |
| <i>Daedalus</i> | <i>Salmagundi (double issue)</i> |
| <i>Epoch</i> | <i>Science & Society</i> |
| <i>Filmmakers Newsletter</i> | <i>Sewanee Review</i> |
| <i>Film Quarterly</i> | <i>South Dakota Review</i> |
| <i>Foreign Policy</i> | <i>Southern Review</i> |
| <i>Harvard Business Review</i> | <i>Transatlantic Review</i> |
| <i>Hudson Review</i> | <i>Tri-Quarterly</i> |
| <i>Journal of Popular Film</i> | <i>Virginia Quarterly</i> |
| <i>Judaism</i> | <i>Washington Monthly</i> |
| <i>The Little Magazine</i> | <i>Yale French Studies</i> |
| <i>Massachusetts Review</i> | <i>Yale Review</i> |
| <i>Michigan Quarterly</i> | <i>Yale Theatre</i> |

for more information, request your local bookstore manager to
write for a list with prices to:

B. DeBoer

188 High Street
Nutley, New Jersey 07110



Ashes
David Rudkin
\$4.95 paper only

David Rudkin's play about a couple's inability to conceive a child. An international hit in London, New York and L.A. "Ashes is astonishing – it affirms life without lying." Erika Munk, *The Village Voice*. Available: July 78

Bonjour, là, Bonjour
Michel Tremblay
\$4.95 paper only

One brother, four sisters, two aunts, a deaf father. The brother is just back from Europe. He is 25. All the sisters are in love with him. In some ways, Michel Tremblay's most personal play. In repertory at the Guthrie Theatre, Minneapolis, Minn. Aug. 9 - Sept. 29.

Talonbooks

201 / 1019 East Cordova, Vancouver, B.C. V6A 1M8
P.O. Box 42720, Los Angeles, California 90042

Talonbooks has published 42 contemporary plays.

For a free catalogue or to order, write to
201 / 1019 East Cordova, Vancouver, B.C. V6A 1M8

Going
Professional?
Go GOODMAN



Goodman School of Drama

A SCHOOL OF DE PAUL UNIVERSITY

continuing our second half-century of theatre training

**ACTING • SCENE DESIGN
COSTUME DESIGN • TECHNICAL
DIRECTION • DIRECTING
BFA • MFA • CERTIFICATE**

Call, Write or Phone Office of Admissions
Goodman School of Drama

DePaul University

25 E. Jackson Boulevard • Chicago, Illinois 60604
(312) 321-7600

At last! For your class!

Commedia
dell'arte,
a Scene
Study Book
by Bari Rolfe



THE FIRST TEXTBOOK OF ITS KIND

Concise history, descriptions, bibliography;
20 lazzi, 35 scenes, one play; 100 pp.
\$4.50

*50¢ postage & handling
CA residents add 27¢*

ALSO AVAILABLE:
COMMEDIA MASKS

**Persona Products, 434 66th Street
Oakland, California 94609**



**Performing
Arts
Journal**

An imaginative and substantial [journal]... on all aspects of the performing arts... first class critics and writers... excellent book reviews, interviews, and a full length play by distinguished writers. The scope is international, and the topics move from modern dance and drama to cabarets and festivals. **HIGHLY RECOMMENDED.—Library Journal**

...PAJ has proved itself serious, rich and lively. It's a good place for good writers in its several fields and a boon to undernourished good readers.—Stanley Kauffmann

**\$8 (Individual); \$14 (Libraries and Institutions);
Foreign, including Canada, add \$2 per year for
postage.**

**P.O. Box 858, Peter Stuyvesant Station, New
York, N.Y. 10009**

SUBSCRIBE

Mountview *Theatre* *School* **LONDON**

Principal: Peter Coxhead
President: Sir Ralph Richardson

*Recognised by the Department of Education and Welfare, Post-Secondary Education,
USA, for Federal student loans for American citizens.*

**THREE YEAR ACTING COURSE
ONE YEAR POST-GRADUATE ACTING COURSE
TWO YEAR STAGE MANAGEMENT AND
TECHNICAL COURSE**

Prospectus: Mountview Theatre School, 104 Crouch Hill, London N8, England.
Telephone 01-340-5885.

Auditions held in America, Canada, South Africa, Australia and England.

Auditioning and interviewing now for October 1978 and January 1979.



The Masks of Macbeth

Marvin Rosenberg

Extraordinarily rich intellectual and aesthetic fare as well as unique insights into Shakespeare's art are reflected in Rosenberg's examination of major interpretations of *Macbeth*. In the differences as well as in the striking similarities of these interpretations he finds illumination of the complexities of *Macbeth*, and joins these to his own experience of the play.

816 pages, \$27.50

The Shape of Paradox

An Essay on

Waiting for Godot

Bert O. States

Exploring the extraordinary mythic depth of *Waiting for Godot*, States offers not merely another reading of this much-discussed play, but an analysis of its seemingly inexhaustible capacity for interpretation.

144 pages, \$8.95

At bookstores

CALIFORNIA

University of California Press

Berkeley 94720

Featuring:

Largest stock of
Make-up in U.S.A.

Factor Mehron
Kelly Nye
Kryolan Paramount
Lechner Stein's

ALCONE EXCLUSIVES:

Color Sprae
Foam Latex
Flash Cannons
Majoroid
Para-Casene Paint
Roto-Locks
Student Make-up Kit

*We sell throughout the
world and are proud of
our reputation as honest
ethical firm, serving
American theatre
since 1950.*

THEATRICAL SUPPLIES

CELASTIC
FABRICS
HARDWARE & RIGGING
LIGHTING EQUIPMENT
MAKE-UP
OSHA SAFETY EQUIPMENT
SPEECH & THEATRE RECORDS
STAGE PAINT
THEATREMOLD
WIGS

New #14 Catalog sent free
to Theatre Directors if ordered on
official stationery.

ALCONE COMPANY, INC.
Paramount Theatrical Supplies
32 West 20th St., New York, N.Y. 10011

(212) 243-0765

THEATRE
UNIVERSITY
T

BA BFA MA MFA PhD

technical theatre / design acting / directing

history / criticism playwriting

TWO PUBLIC THEATRES—

TWO CLASSROOM THEATRES

ASSISTANTSHIPS all areas

TWELVE MAJOR PRODUCTIONS annually

NEBRASKA REPERTORY THEATRE

paid company

Theatre Arts at Lincoln

Rex McGraw
Chairman

101 Temple Building
12th and R Streets

University of Nebr
at Lincoln 68588

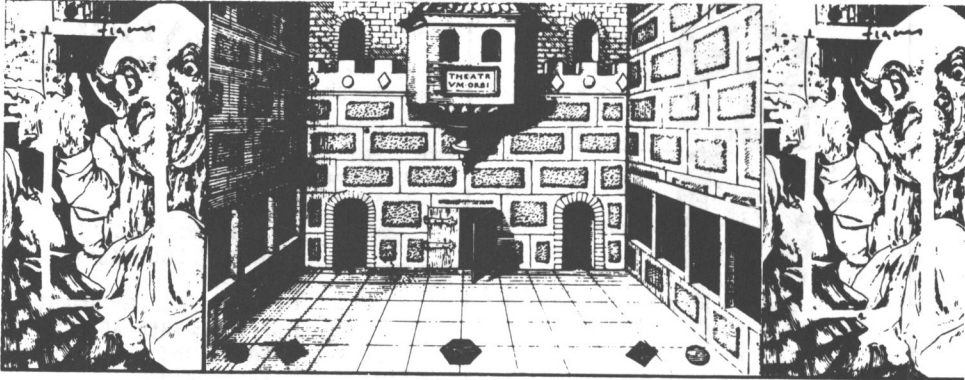

Richard Foreman

Plays and Manifestos

Edited, with an Introduction, by Kate Davy. The texts of eight of the twelve plays Richard Foreman has produced for his Ontological-Hysteric Theatre appear in this new book (six of them previously unpublished) along with three manifestos on theatre art. Kate Davy's perceptive introduction examines the major influences on Foreman's work and skillfully guides the reader to an understanding of how to approach the texts. Illustrated. \$9.75 paper; \$18.50 cloth

Ur-Drama

The Origins of Theatre

By Ernest Theodore Kirby. A provoking and controversial work, *Ur-Drama* contradicts the common view of the origin of theatre as having been founded in fertility worship and organized in a seasonal pattern. E. T. Kirby demonstrates here how many of the world's most important theatre forms—ancient Greek drama, Sanskrit drama, Chinese classical drama, and Japanese noh drama—were developed from early shamanistic rituals, rather than fertility worship.

Illustrated. \$12.50

The New Theatre

Performance Documentation

Edited by Michael Kirby. Entirely reprinted from *The Drama Review*, *The New Theatre* covers a wide range of experimental and avant-garde performances, offering a recreation of various theatrical experiences occurring in contemporary drama. Illustrated. \$10.00

NYU Press

Washington Square, New York 10003

Department of Drama
The University of Texas at Austin

BA
BFA
MFA
PhD



For
further
information
contact:

Frederick J. Hunter
Department of Drama
University of Texas at Austin
Austin, Texas 78712
(512) 471-5798

 **New Jersey
Shakespeare
Festival**

1978 SEASON In Repertory June 27 - Nov. 5
HAMLET
ROSENCRANTZ & GUILDENSTERN ARE DEAD
LOVE'S LABOUR'S LOST
THE COUNTRY GIRL
ARMS AND THE MAN
WHO'S AFRAID OF VIRGINIA WOOLF?
Paul Barry, Artistic Director
A Professional (Actors' Equity) Company
In Residence At
Drew University, Madison, N.J. (201)377-4487



21st Annual
Colorado
Shakespeare
Festival

July 21-
August 18
1978

TWELFTH NIGHT
OTHELLO
HENRY IV, Part One
nightly, in repertory

Mary Rippon Outdoor Theatre
University of Colorado
Boulder, CO 80309
(303) 492-7355

The Mime Centre

London

Britain's only intensive training for the mime arts

Mime
Clowning
Commedia
dell'Arte
Ballet
Modern Dance
Acting
Yoga
Workshop



Director:
ADAM DARIUS

Drawing by Zsuzsi Roboz

For information write:
The Registrar
15 Grosvenor Square
London W.1.
England



WHO'S EDITING P.A.R.? *Joseph Taubman* & NEW ASSOCIATE EDITOR *Max K. Lerner*

RECENT FEATURES

Danish Film & Broadcasting	The Sub-Lyric Writer
The Mark Rothko Opinion: Paintings <i>Surrogate Judge Millard Midonick</i>	Foreign Broadcasting by <i>Barbara Ringer</i>
Record Piracy: The New York State Hearings	The Economic Dilemma Within the Performing Arts
Common Law Protection of Choreographic Works	

WHO SHOULD BE READING P. A. R.?

Bosley Crowther (Former film critic, N.Y. Times) said:

"I have found your publication . . . most knowledgeable, thorough and broad-minded in covering the heretofore neglected areas of the management, legal and corporate structural aspects of the performing arts industries. I do recommend it to anyone interested in these fields, and as good collateral reading for those who are concerned about the continuation of the arts."

Bill Katz (MAGAZINES editor for Library Journal) said:

". . . There is a nice balance between the nuts and bolts approach and such things as interviews, poetry, book reviews and literary comment. Contributors are experts who are as deliberate and straightforward as commentators in the *WALL STREET JOURNAL* . . . is invaluable for the social sciences and the business and law collection. **HIGHLY RECOMMENDED.**"

Don't you know someone who needs a subscription to this journal? A one-year subscription costs only \$32.00 for the next four issues, and you can save subscription dollars by taking advantage of our retroactive seven year rate, at \$180.00.

Order Today

PERFORMING ARTS REVIEW



Law-Arts Publishers, Inc.
453 Greenwich Street
New York, N. Y. 10013

Dramatists Play Service

Inc. Serving the non-professional theatre with the finest plays by both established writers and by new playwrights of exceptional promise.

Inquiries invited.
Catalogue on request.

**DRAMATISTS
PLAY SERVICE, Inc.**
440 Park Avenue South
New York, N.Y. 10016

The Leonard Pitt School of Mime

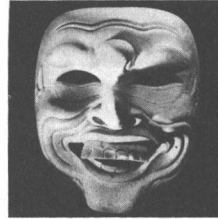

Offers comprehensive training in body movement for the serious student.

Intensive courses begin every spring, summer, fall and winter.

For information write:
1722 Blake Street, Berkeley, CA 94703

RESERVED AND GENERAL ADMISSION TICKETS

PRINTED and DELIVERED in ONLY 3 DAYS



**LARGEST SUPPLIER OF
COLLEGE THEATER TICKETS**

- CHINA STOCK
- SAFETY BACKING
- 14 COLORS
- TICKOMETER COUNTED

Write for free sample.



ATS TICKET SERVICE

375 North Broadway
Jericho, New York 11753
516/433-7227



published since 1929

by The International Thespian Society

3368 Central Parkway
Cincinnati, Ohio 45225

for people who believe in theatre

Dramatics

is America's most widely circulated, theatre-related magazine. Published bi-monthly from September through May, it keeps its 50,000 readers abreast of new developments in American theatre, entertains them with original one act plays, provokes them with frank opinion from leading playwrights, directors, actors and scholars. If you believe in theatre, you want DRAMATICS. SUBSCRIBE TODAY!

Please send DRAMATICS to:

Name (or institution)

Address

City State Zipcode

Your Signature

Enter a subscription for:

- 1 year \$10.00
- 2 years \$18.00
- 3 years \$24.00

This is a:

- New subscription
- A resubscription

Payment is:

- Enclosed
- By Visa # _____
- By Mastercharge

- By Purchase Order # _____
- Bill later

Student/Teacher rates:

- 1 year \$ 8.00
- 2 years \$14.00
- 3 years \$20.00

I am a student at _____

I am a teacher at _____

I am a member of _____

Thespian Troupe # _____

I.T.S. members receive a \$2.00 discount from student/teacher rates
Please add \$1.00 for foreign orders
Remit in United States Funds only

**LE CENTRE DU SILENCE
MIME SCHOOL**



Founded in 1971 by Samuel Avital, a Moroccan born to a Hebrew family of Kabbalists. A place to explore and teach the basics of human expression through this medium, the ancient-new artform MIME.

**INTERNATIONAL SUMMER
MIME WORKSPACE**

Session 1 (4 weeks) JUNE 5-30, 1978
Session 2 (2 weeks) AUGUST 14-25, 1978

LIMITED ENROLLMENT

For further information write to:
LE CENTRE DU SILENCE
Samuel Avital, Director
701 Arapahoe #206(C)
Boulder, CO 80302

"What is done for you, allow it to be done. What you must do yourself, make sure you do it."
Khawwas.

ODIN TEATRET
seeks
universities or other institutions
interested in distributing in the USA

FILMS
on Grotowski's training
Decroux' training
Odin Teatret's training
and other pedagogical/sociological themes

**Please contact: Odin Teatret, box 118,
7500 Holstebro, Denmark.**

The Eavesdrop Theatre

A Book of 6 Plays Produced at the
RED DOG SALOON AND RESTAURANT
Lafayette, LA
(\$1.10 + .30 postage-handling)

**Free catalogue of plays for
nonprofessional theatre**

EDGEMOOR PUBLISHING CO.
721 Durham Dr. Houston, TX



**SIX WEEK PROFESSIONAL
WORKSHOPS IN MEXICO**
(4 hours a day, 5 days a week)

July 10—August 18, 1978—MIME
A special course designed for teachers of the performing arts, as well as professional performers who are interested in exploring the various creative possibilities of the Silent Theater.

Oct. 2—Nov. 10, 1978 THE ART OF CLOWNING
This intensive course is a blend of physical creative disciplines designed to offer a more complete approach to the understanding and formation of the Mime-Clown.

Classes in Mime Technique, Silent Improvisation, Gesture, Comedy Acrobatics, Clowning Styles, Juggling, Make-up & Costumery, Analysis of Movement, Classic & Modern Dance, Silent Comedy, and Circus Skills.

Master Mime-Clown Instructor: Sigfrido Aguilar

The course will be held on the campus of the Instituto Allende School of Fine Arts, located in the mountains of central Mexico nearby Mexico City.

**MIME
PANTOMIME
&
THE ART OF
CLOWNING
of Sigfrido Aguilar**

(In affiliation with the Instituto Allende School of Fine Arts)

For more information write:
Research Studio of Pantomime
Apartado Postal 521
San Miguel de Allende, Gto. MEXICO

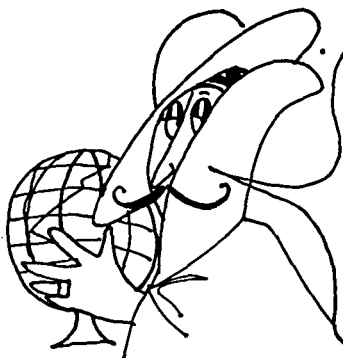

Keep On Top Of Theatre Across Canada

Canada On Stage: Canadian Theatre Review Yearbook 1977

The only record of its kind documenting professional theatre activity across Canada, this edition features 145 theatres with complete playbill information as well as hundreds of photographs which provide a lively visual record. Overview essays on each region of the country and a comprehensive 5,000-entry index make this a unique reference work and collector's item.

Editor: Don Rubin. Publication: June 1978

\$16.95 hardcover

Back Editions Available: 1974, 1975, 1976 at \$14.95 each. The Set of Four: \$49.50 (*Individuals only*)

Canada's Lost Plays, The Nineteenth Century (A Play Anthology)

An outstanding addition to Canadian theatre history and literature, this volume features six plays from the nineteenth century that have been long out-of-print: *The Female Consistory of Brockville*, *Dolorsolatio*, *Santiago*, *The Fair Grit*, *H.M.S. Parliament*, and *Ptarmigan*. The first of a planned series of five, *Canada's Lost Plays*, includes a major overview essay examining early Canadian drama. Ideal for classroom use.

Editors: Anton Wagner and Richard Plant.

\$11.95 hardcover

Publication: May 1978

\$6.95 paperback

A Checklist of Canadian Theatres Revised (3rd edition)

A guide to over 150 professional theatres in Canada including address, phone number, and names of key personnel. Also included is theatre type, seating capacity and the theatre's objectives. It is an indispensable reference for those involved with theatre in Canada.

Editor: CTR Staff. Publication: June 1978

\$1.00 paperback

Canadian Theatre Review

Canada's national theatre journal. When you care about theatre, it's a magazine you can't afford to miss. By subscription: 2 years \$19, 1 year \$10. Libraries: \$23 & \$12.

Canadian Theatre Review Index 1974-1977

A comprehensive reference for theatre researchers.

Now available.

\$1.00 paperback



Canadian Theatre Review Publications

York University, 4700 Keele Street, Downsview, Ontario (416) 667-3768



New York University
School of the Arts
Department of Drama, Undergraduate

IS OFFERING AN ALTERNATIVE PROGRAM IN:

EXPERIMENTAL THEATRE



The Department of Drama, Undergraduate, which offers a B.F.A. degree in acting, is pleased to announce an alternative program of study with the Experimental Theatre Wing. A limited number of students will have the opportunity to work intimately with leading experimental theatre groups in a two-year program designed for students who have completed two years of foundation work with one of the three professional studios associated with our Department: Stella Adler Conservatory of Acting, Circle in the Square Theatre School, and The Lee Strasberg Theatre Institute. The ETW is also open to students who have studied acting elsewhere and who wish to transfer into our Department. Students in the ETW will work in unique acting, voice and movement workshops taught from the point of view of members from each of the following experimental theatre groups: The Performance Group (best known for explorations of audience participation and environmental theatre), The Ridiculous Theatrical Company (specializing in Commedia dell'arte), Mabou Mines (known for conceptual adaptations of Beckett and experiments with new music and movement), Chi-Kanji and original members of the Open Theater—each known for uniquely experimental approaches to ensemble acting. In addition to studying with the groups, students will be expected to take dramatic literature, theatre history (including studies in the avant-garde), and performance theory courses offered through the Department. The program also includes summer workshops with the Iowa Theater Lab and the Bread and Puppet Theater.

Since the nature of the groups involves frequent international tours, the order and availability of the groups varies each semester. For each year's schedule and further information contact:

Ron Argelander
Department of Drama, Undergraduate
School of the Arts
New York University
300 South Building
Washington Square
New York, N.Y. 10003

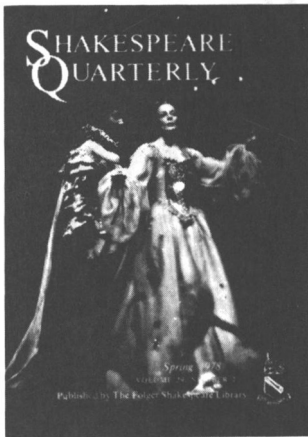

Shakespeare in Performance

SHAKESPEARE QUARTERLY's
Biggest Theatre Issue Yet

Even more comprehensive than last year's Spring issue, which has been widely acclaimed as the most thorough survey of Shakespearean productions ever assembled in one periodical, the Spring 1978 SHAKESPEARE QUARTERLY will be overflowing with vital and interesting information.

- * **Inquiry:** Columbia professor Bernard Beckerman poses a number of thought-provoking questions about the implications of a "stage-centered reading" of Shakespeare.
- * **Commentary:** Santa Barbara educator Homer Swander assesses the historic significance of the Royal Shakespeare Company's stunning new production of the *Henry VI* trilogy.
- * **Profile:** Canadian critic Berners W. Jackson celebrates the first quarter-century of North America's most distinguished Shakespearean company, Stratford Festival Canada.
- * **Stage History:** Yale scholar Eugene Waith follows the fortunes of *King John* through three and a half centuries of theatrical life in England and America.
- * **Theatre Reviews:** in an expanded section that now covers such nations as Australia, Japan, Israel, Hungary, West Germany, and Norway as well as Great Britain, Canada, and the United States, major critics from throughout the world report on the most significant Shakespearean productions of 1977.
- * **Book Reviews:** seven prominent reviewers—including Ralph Berry, Stephen Booth, John Russell Brown, Marvin Rosenberg, and Charles Shattuck—offer valuable insights on the most important recent developments in Shakespearean theatre criticism.

May 1978 \$2.95

To acquaint new readers with SHAKESPEARE QUARTERLY, this issue is being offered at a special single-issue price. Orders and inquiries should be addressed to John F. Andrews, Editor, SHAKESPEARE QUARTERLY, Folger Shakespeare Library, Washington, D.C. 20003.

**Cornell
University**

DEPARTMENT OF THEATRE ARTS

UNDERGRADUATE MAJORS
in the Arts of the Theatre

M.F.A.
Professional Training Program -
Acting and Directing

M.A. & Ph.D.
Dramatic Literature, Theatre History
and Aesthetics

Summer Repertory

For information and brochure:
Marvin A. Carlson, Chairman
104 Lincoln Hall
Ithaca, New York 14853



New York University

Educational THEATRE

BS, MA, EdD,
PhD Degrees

WRITE: Lowell Swartzell
Program in Educational Theatre
Shimkin Hall 733
New York University
New York, N.Y. 10003

THE WEBBER DOUGLAS ACADEMY OF DRAMATIC ART

EIGHT TERM ACTING COURSE
AND
ONE YEAR POST GRADUATE COURSE

Auditions mid-October for entry January 1979.
Auditions mid-February for entry April or September 1979.

PROSPECTUS:

THE REGISTRAR, CHANTICLEER THEATRE,
30-36 CLAREVILLE STREET, LONDON, SW7 5AW (01-370 4154)

REUNION

A Self-Portrait of the Group Theatre

HELEN KRICH CHINOY

Interviews with

ADLER
BARKER
BRAND
CARNOVSKY
CLURMAN
CRAWFORD
GORELIK
KAZAN
LEWIS
MEISNER
NELSON
ODETS
STEINER
STRASBERG



American Theatre Association
reprint of Special Issue, December 1976
"EDUCATIONAL THEATRE JOURNAL"
77 pages. Paper, \$4.00 (ATA Members \$2.00)
ALL ORDERS UNDER \$10.00 MUST BE PRE-PAID
AMERICAN THEATRE ASSN., 1029 VERMONT AVE., N.W., WASH., DC 20005



New York University
School of the Arts Theatre Program

Theatre Program

PROFESSIONAL TRAINING

Omar Shapli, *Chairman, Acting*
Stuart Hodes, *Chairman, Dance*
Lloyd Burlingame, *Chairman, Design*
Carl Weber, *Chairman, Directing*

Through a select sequence of courses in the interrelated disciplines of acting, design, dance, movement, directing, circus, games, voice, and speech, it is our purpose to develop individual artists and craftsmen of the highest excellence.

The Theatre Program provides the student with direct and personal contact in class and in production with artists currently working in the professional theatre.

Theatre Program Faculty:

Arnold Abramson
Rowena Balos
Anthony Barsha
Andre Bernard
Robert Blankshine
Hovey Burgess
Lloyd Burlingame
Sergio Cervetti
Joseph Chaikin
Nanette Charisse*
Kay Cummings
Danielle DeMers
Ritha Devi

Olympia Dukakis
Nora Dunfee
Karl Eigsti
Arden Fingerhut
Joel Fink
Rheatha Forster
John Gleason
Stuart Hodes
Denise Jefferson
Deborah Jowitt
Peter Kass
Rachel Lampert
Deborah R. Lapidus

Kristin Linklater
Nicholas Lyndon
Jane Mandel
Clarice Marshall
Robbie McCauley
Lauren Raiken
Steven Roepke
Carrie F. Robbins
Linda Rogers
Bertram Ross
Mel Shapiro
Omar Shapli
Tryntje Shapli

Paul Sills
Oliver Smith
Salvatore Tagliarino
Linda Tarnay
Bobby Troka
Ron Van Lieu
Fred Voelpel
Carl Weber
Patricia Woodbridge
Mark Zeller

B.F.A., M.F.A., Certificate: Acting, Dance, Design
M.F.A., Certificate: Directing

For information, write: Administrative Assistant
New York University, School of the Arts
Theatre Program
40 East 7th Street
New York, N.Y. 10003

* On sabbatical 1978-79.

A New Approach to Graduate Drama

Theatre changes. So do standards and methods of research, publication, teaching and employment. The Department of Drama regularly revises its curriculum to emphasize responsible study of the performing arts. It now offers new courses and concentrations in these graduate areas:

CONTEMPORARY PERFORMANCE

Contemporary theatre has been shaped more significantly through performance theory and practice than through dramatic literature. The history of dramatic forms and of performance production will be examined in the context of 20th-century developments in avant-garde, experimental and alternative theatre.

PERFORMANCE WRITING

Serious research in performing arts may be published in a variety of media. This concentration seeks scholars capable of writing about research to meet professional editorial requirements. Courses cover reportage, criticism, feature articles, book preparation, and editing, as well as research techniques and methods of critical analysis.

PERFORMANCE THEORY

Theatre and social science scholars are increasingly concerned with the continuum from human action and ritual to formal performance in all societies. Extensive interdisciplinary study will include field work and theory that relate to concepts of social and theatrical performance.

DANCE

Dance is now a major American art. Its links with theatre are evident. Its scholarship is extensive. But graduate programs have ignored it. Courses in the study of theatrical and non-theatrical dance provide a concentration to qualified M.A. and Ph.D. candidates.

POPULAR PERFORMANCE

Folk and popular entertainment (including modern media) has constituted a culturally and artistically vital alternative theatre. The need for responsible study of the history and practice of such forms is now emphasized by the recognition of those influences on contemporary performance.

PERFORMING ARTS ARCHIVES

Research in performing arts extends beyond published materials. Archives and collections in theatre, dance, film, broadcasting, recording, folk and popular entertainment require particular research and curatorial techniques, rarely available through graduate study. Courses deal with the maintenance and scholarly use of such resources.

N.Y.U. School of the Arts

Founded in 1967, the Department offers M.A. and Ph.D. degrees to candidates who possess a working knowledge of contemporary theatre practice and are concerned with responsible scholarly and critical research. The curriculum evolves in response to field changes in performance techniques, in research methodology, and in scholarly communication. Although knowledge of theatre history and theory as it affects contemporary performance is required, the faculty is particularly concerned with the larger context of relationships among the offered course concentrations.

At present, 85 persons are enrolled, both full and part time. 28 Ph.D. degrees have been granted. Doctoral study has resulted in the following books: Mary Henderson, *The City & the Theatre*, James White; John Towson, *Clowns*, Hawthorne; Michael Kirby, *Futurist Performance*, Dutton; Kate Davy (Editor), *Richard Foreman, Plays and Manifestos*, NYU Press; Mady Schuman (Co-Editor), *Ritual, Play and Performance*, Seabury; Forthcoming: Margaret Lamb, *Antony and Cleopatra On The English Stage*, Fairleigh Dickinson Press; David Garfield, *The Actors Studio*, MacMillan.

For details: Dean J. Michael Miller, School of the Arts, 111 Second Avenue, N.Y.U., New York, N.Y. 10003

Graduate Drama Department

The M.A. degree requires 33 points (all courses carry 3 points), no fewer than 6 per semester, plus a thesis or written project. Most courses are open to M.A. candidates.

The Ph.D. degree requires 39 points beyond the M.A., proficiency in one foreign language, passing of the written qualifying examination, and completion of the dissertation.

The Department neither offers, nor gives credit for, courses in performance practice, but students are encouraged to engage in theatre work and up to 6 points of "Special Project" credit may be taken for research involving such work.

Under a grant from the Shubert Foundation, the Department is engaged in a project to develop the Shubert Organization's records as a major archive. Eight stipends, as well as academic credit, are available to eligible students.

Four paid assistant editors of *The Drama Review* are appointed from among students in the Department.

The Department does not employ teaching assistants, but limited financial aid is available.

Faculty

The faculty of the Department of Drama are both scholars and practitioners. Their professional work and writing demonstrate an active involvement in contemporary performance. The Department appoints adjunct faculty of similar reputation.

THEODORE HOFFMAN (Chairperson, 1978-9)
Critic, playwright, translator, actor. Formerly: Chairman, Theatre Communications Group; Associate Editor, *Tulane Drama Review*. Editor, *Alternative Theatre*; Arts Editor, *The Villager*. Co-author, *A Guide to Theatre Study*; *Chekhov's Farces*.

BROOKS McNAMARA
Designer, scholar. Contributing Editor, *The Drama Review*. President, Theatre Library Association. Director, Shubert Archive. Author of *The American Playhouse in the 18th Century*; *Step Right Up*. Co-author of *Theatres, Spaces, Environments*.

MICHAEL KIRBY
Sculptor, playwright, director. Editor, *The Drama Review*. Author of *Happenings*, *The Art of Time*, *Futurist Performance*. Artistic Director, Structuralist Workshop.

RICHARD SCHECHNER
Director, producer, critic. Director, The Performance Group. Formerly: Editor, *The Drama Review*. Author of *Public Domain*, *Environmental Theatre*, *Essays on Performance Theory*. Co-author of *Theatres, Spaces, Environments*. Editor of *Dionysus in 69*; Co-editor, *The Free Southern Theatre*; *Ritual, Play and Performance*.

ADJUNCT FACULTY (1975-8)

ERIC BENTLEY FRANCOISE KOURILSKY MARY HENDERSON DEBORAH JOWITT
SELMA JEANNE COHEN SURESH AWASTHI GENEVIEVE OSWALD