

RESEARCH ARTICLE

Time to relapse of severe acute malnutrition and risk factors among under-five children treated in the health posts of Hadiya Zone, Southern Ethiopia

Abera Lambebo^{1*}, Dessalegn Tamiru² and Tefera Belachew²

¹Department of Public Health College of Health Science, Debre Berhan University, Debre Berhan, Ethiopia

²Department of Nutrition and Dietetics, Faculty of Public Health, Jimma University, Jimma, Ethiopia

(Received 26 June 2021 – Final revision received 5 November 2021 – Accepted 18 November 2021)

Journal of Nutritional Science (2021), vol. 10, e105, page 1 of 6

doi:10.1017/jns.2021.99

Abstract

Relapse/repeated episodes are defined as the admission of a child with a diagnosis of severe acute malnutrition (SAM) after being discharged with a status of recovery. However, there is a lack of study that documented the time to relapse of SAM and its risk factors. The present study aimed to identify the time of relapse and its risk factor among under-five children discharged after undergoing treatment for SAM in health facilities of Hadiya Zone, South Ethiopia. An institution-based retrospective cohort study was carried out in the Hadiya Zone of Southern Ethiopia among under-five children. Data were collected from 760 cards of severe acute malnourished children over the past 5 years spanning from 2014/15 to 2019/20. Both first admission and relapse data were abstracted from the records of the SAM children from 1 August to 30 August 2020 and cards of children that were admitted to program by transferee with complete records were included. After checking all the assumptions, multivariable Cox Proportional Hazards model was fitted to isolate independent determinants of time to cure. All tests were two-sided and statistical significance at P -values < 0.05 . The mean (\pm SD) time for relapse of SAM among under-five children was 22 (± 9.9) weeks from discharge to relapse time. On multivariable Cox Proportional Hazards model, the hazard of relapse for SAM was significantly higher for children who had oedema (AHR 2.02, 95 % CI 1.17, 3.50), age of 6–11 months (AHR 5.2, 95 % CI 1.95, 13.87) had discharge MUAC not cured (AHR 12, 95% CI 7.90, 19.52). The finding showed that children discharged from SAM are likely to have relapse in 3 weeks time.

Key words: Time to relapse: Hazard of relapse: SAM: Under-five children: Ethiopia

Introduction

Malnutrition is a significant global public health burden with greater concern among children under 5 years in Sub-Saharan Africa⁽¹⁾. Nearly half of all deaths in children under-five children are attributable to undernutrition which puts them at greater risk of dying from common infections through increasing the frequency and severity of such infections and delaying recovery⁽²⁾.

In Ethiopia, over 25 000 children with severe acute malnutrition (SAM) are admitted every month and the survivors are more likely to perform poorly in school and, once grown up, girls are more likely to suffer from complications during childbirth⁽³⁾. SAM is a life-threatening condition among the

children with SAM being nine to eleven times more likely to die than a non-malnourished child^(4,5). Early identification of SAM is important for initiating treatment and minimising the risk of complications which can be done in both community and healthcare settings using appropriate indicators⁽⁶⁾. It can also be prevented by specific interventions including promotion of exclusive breastfeeding, vaccination and timely healthcare-seeking behaviours⁽⁷⁾.

Malnutrition has many unpleasant results on child health during illness and after discharge. Many children younger than 5 years in developing countries are exposed to multiple risks, including poverty, malnutrition, poor health and non-stimulating home environments. These can detrimentally affect

* Corresponding author: Abera Lambebo, email lambebo70@gmail.com



their cognitive, motor and social-emotional development⁽⁸⁾ leading to repeated bouts of SAM. Nearly half of all deaths in under-five children are attributable to undernutrition through increasing the frequency and severity of infections and delaying recovery⁽⁹⁾.

Relapse after treatment is also another challenge of SAM case happening usually at 4 months or 16 weeks post-discharge⁽¹⁰⁾. Close follow-up of children with SAM after discharge is crucial for successful management of complications including relapse and mortality during this period. Weekly follow-up is recommended, as these patients have a tendency of suffering from relapse. A quarter of these children fail to be followed up in 6 months due to migration, social, political and logistic reasons⁽¹¹⁾.

Eventhough the WHO recommends that children with SAM who are discharged from treatment programme should be periodically monitored to avoid a relapse with strong recommendation⁽¹²⁾. However, in Ethiopia, there is a lack of study that address either time to relapse or post-discharge status. As we have seen above after treatment of SAM and discharge under-five children may face multiple health challenge, so this study is paramount important for government focus on post-discharge status of SAM children.

Methods

Study area and design

An institution-based retrospective cohort study was conducted among a cohort of children admitted for treatment of SAM from 2014 to 30 August 2020 in twenty selected health posts in Hadiya Zone, SNNPR, Ethiopia. The data were abstracted from the medical's records of children from 1 August to 30 August 2020 using a format prepared for the purpose.

In Hadiya Zone, according to the 24 May 2004 World Bank Memorandum, 6 % of the inhabitants have access to electricity, a road density of 104.1 kilometres per 1000 square kilometres compared to the national average of 30 km⁽¹³⁾. The average rural household has 0.6 hectare of land compared to the national average of 1.01 hectare⁽¹⁴⁾. A fifth (22.8 %) of the population has non-farm-related jobs compared to the national average of 25 % and a regional average of 32 %. Seventy-four percent of eligible children were enrolled in primary and 21 % in secondary schools⁽¹⁵⁾. This zone is characterised by a predominant agricultural activity especially the *enset*, combined with grain including, barley and maize and rearing domestic animals⁽¹⁶⁾.

In Hadiya Zone, there were 280 health posts (HPs), 60 rural health centres, 1 university teaching hospital and 3 primary level hospitals. Hadiya zone is divided into eleven districts for administrative purposes. The woredas were: East Bedewacho, Siraro Bedewacho, West Bedewacho and Shone town administration separated from the rest of the zone by Kembeta Tambaro and the administrative centre of Hadiya is Hosanna⁽¹⁶⁾. Of which, this study was conducted in two woredas and one town administration among twenty health posts with the highest number of cases East Bedewacho Siraro Bedewacho and Shone Town administration. The health posts were selected based on the number of SAM cases.

Population

All records of under-five children who were admitted to the selected health posts in the three woredas from November 2014 to 30 August 2020 were source population. A total of 900 child records were eligible from which 760 were selected by a simple random sampling technique using ENA SMART software. Cards of children with incomplete records, unknown admission dates and unknown discharge dates were excluded. And cards of children that were admitted to program by transferee with complete records were included.

Sample size and sampling procedure

Sample size was determined from a study conducted in North Gondar Zone, Northwest Ethiopia⁽¹⁷⁾. Then, it is calculated by medcalc@version 119.1.1.3 survival analysis (logranktest) at <http://www.medcal.org>⁽¹⁸⁾. Diarrhoea on admission was used as the main exposure variable with outcome of 75 % a total event needed of 484. As we selected zones to woredas and from woreda to Kebeles, a design effect of 1.5 was considered giving a final sample size of 726. Finally, the records were collected from the card room based on the medical record number of the selected participants and the data were collected from these records.

Measurement

A data extraction tool was prepared from the national treatment protocol for the management of SAM⁽³⁾, SAM registration booklet with complete registration, health management information system (HMIS) register was used. The data extraction format used consisted of socio-demographic data (age, sex), time (time for first admission, time for discharge and time for readmission) and anthropometric measurements (height, weight, MUAC, oedema). Four data collectors (MPH) and one supervisor were recruited based on their experience in data collection. Data collectors received a 1-d training on the extraction tool and deployed to collect data once the principal investigator was convinced about their competency. The primary investigator of the study and the supervisors critically followed the data collection process to minimise missing information and inconsistencies.

Operational definition

Relapse/repeated episodes: admission of a child with a diagnosis of SAM that means diagnosed by weight-for-height below -3 SD of the WHO standards, by a MUAC <11.5 cm and by Clinical sign like bilateral oedema after being discharged with a status of recovery or treatment discontinuation for several compliant^(19–21).

Wasting: weight-for-height Z-score < -2 . It often indicates recent and severe weight loss, although it can also persist for a long time⁽²²⁾.

Criteria for admission for the first and second; if the child have SAM: It is diagnosed by weight-for-height below -3 SD of the WHO standards, by a MUAC <11.5 cm and by Clinical sign like bilateral oedema^(20,21).

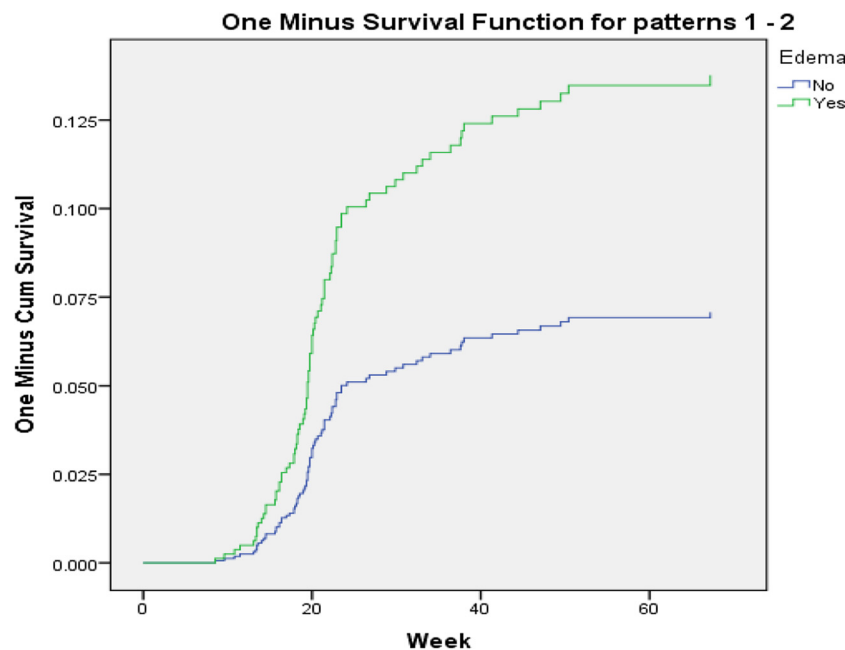

Fig. 1. One minus survival function test for oedematous children in Hadiya Zone, Southern Ethiopia.

Kwashiorkor or oedematous malnutrition is also the form of severe undernutrition, the child's muscles were wasted, but wasting may not be apparent due to generalised oedema or swelling from excess fluid in the tissues^(20,23).

Criteria for discharging children from treatment; weight-for-height/length is ≥ -2 Z-scores and having no oedema for at least 2 weeks, or mid-upper-arm circumference is ≥ 125 mm and no oedema for at least 2 weeks⁽²⁴⁾.

Data processing and analysis

Data were coded, entered into Ep-data version 4.2 software and exported to SPSS for windows version 25 software for analysis. The presence of missing values, possible outliers and multicollinearity were checked through exploratory analysis.

Both bivariate and multivariable Cox regression analyses were performed. Kaplan Meier hazard curve with the log-rank test was fitted to identify the presence of a difference in recovery rate among the categorical variables. Mantel-Cox and Generalized Wilcoxon test of equality of survival distributions is significant and one minus survival function line is also parallel for those candidate variables of multivariable Cox regression (Figs. 1 and 2).

For the different levels, under-five children with SAM were followed in weeks from admission to the occurrence of the event (relapse). Person-time was calculated and the incidence was determined. In the present study, person-time was reported in child-week. Child-week are total follow-up times of each child from admission to the occurrence of the events (relapse or censored).

Those variables with $P \leq 0.25$ in the bivariate Cox regression were selected for the multivariable Cox regression analysis. All statistical tests were considered significant at P -values of < 0.05 .

Ethical considerations

Before starting the data collection process, the study was ethically approved by Jimma University Health Research Ethics Review Committee (IHRERC). An official letter was written from Jimma University to the Hadiya Zonal Health Office.

Informed written consent was obtained from all health extension workers of selected health posts and woreda health office, confidentiality of the study documents and the abstracted information was ensured according to the principle of Helsinki declaration ethical code for human subjects.

Results

The medical charts of 726 SAM cases admitted in the 20 health posts in the last 5 years were reviewed. With regard to admission characteristics, 51 % were females, 24.2 % were in the age of 6–11 months followed by those in the age group of 12–23 months (20.2 %). Overall, 88.2 % (95 % CI 85.8, 90.2) were new admission, while 11.8 % (95 % CI 9.8, 14.2) were relapsed cases.

During the first admission, 33.3 % had oedema and the mean weight of children during admission was $7.94(\pm 2.36)$ kg. Similarly, the mean (\pm SD) MUAC of children during admission was $10.60(\pm 0.76)$ cm. Regarding the outcome of SAM treatment during first admission, 91.9 % were cured and followed by those who died (2.8 %). The mean (\pm SD) time for recovery from SAM was $10(\pm 3.3)$ weeks for the first admission. The mean discharge weight was $11.15(\pm 2.1)$ kg and mean discharge MUAC was $11.57(\pm 0.81)$ cm (Table 1).

Time to relapse of SAM

A total of 11.8 % cases were relapsed cases readmitted with SAM in the last 5 years. The mean time for relapse of SAM

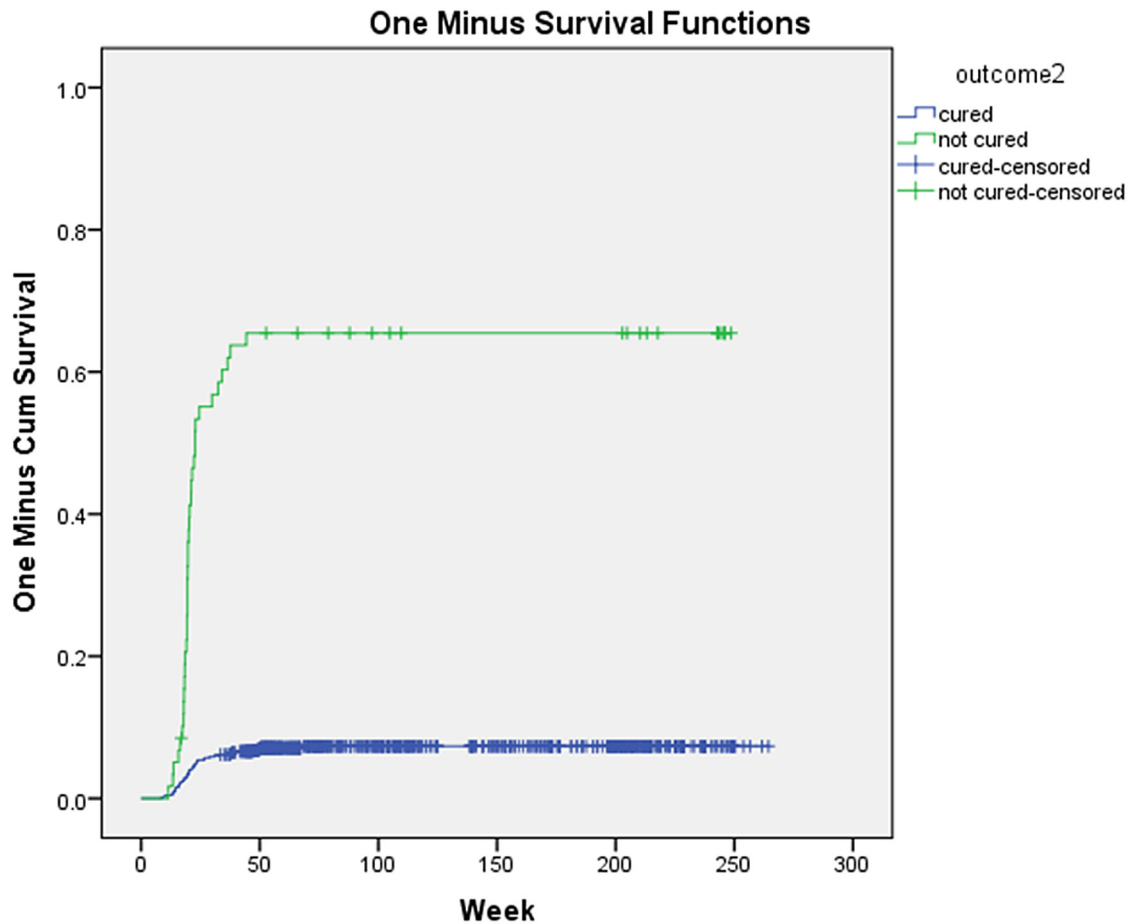

Fig. 2. One minus curve for testing parallel hazards assumption among children in Hadiya Zone, Southern Ethiopia.

Table 1. Profile of admitted children with severe acute malnutrition (SAM) in Sothern region Hadiya Zone Ethiopia

Variable	Frequency (%)
Sex	
Male	352 (48.5)
Female	374 (51.2)
Age	
6–11 months	176 (24.2)
12–23 months	147 (20.2)
24–35 months	136 (18.7)
36–47 months	172 (23.7)
48–60 months	95 (13.1)
Oedema during admission	
Yes	242 (33.3)
No	484 (66.7)
Outcome	
Cured	667 (91.9)
Dead	6 (0.8)
Defaulter	20 (2.8)
Unknown	11 (1.5)
Non-response	6 (0.8)
Transfer out	16 (2.2)
Type of admission	
New	640 (88.2)
Relapsed	86 (11.8)

was $22(\pm 9.9)$ weeks the date of discharge from the first admission with minimum and maximum time for relapse being 9 and 67 weeks, respectively.

There was disparity in the meantime to relapse by gender. The mean time to relapse was $21(\pm 8.6)$ weeks for male children, while it was $24(\pm 11.1)$ weeks for female children. Likewise, the mean relapse time among oedematous children was $22(\pm 11.77)$ weeks. The mean relapse time was shorter $15(\pm 3.52)$ weeks for children 48–60 months, while it was longer $21(\pm 8.4)$ for children aged 24–35 months (Table 2).

Risky factor for time to relapse

In Cox Proportional Hazards Model, after adjusting for related variables to control confounders, children in the younger age (6–11 months) had 5.2 times increased hazard of relapse (AHR 5.2, 95 % CI 1.95, 13.87) compared to the age group of 48–60 months. Similarly, having oedema on the first admission increased the hazard of relapse twice (AHR 2.02, 95 % CI 1.17, 3.50) compared to non-oedematous children. The hazard of relapse was 12 times higher among children who had an outcome of not cured on discharge from the first treatment (AHR 12.42, 95 % CI 7.90, 19.52) compared to cured ones. However, there is no association between gender and relapse in the present study (Table 3).

Discussion

We found out that the mean(\pm SD) time for relapse of SAM among under-five children was $22(\pm 9.9)$ weeks, which is a



Table 2. Mean time of relapse among children with severe acute malnutrition (SAM) in Sothorn Region Hadiya Zone Ethiopia

Variable	Mean time of relapse in weeks	
	Mean	±SD
Sex		
Male	21	8.6
Female	23	11.1
Age in months		
6–11	21	21.4
12–23	25	25.2
24–35	26	15
36–47	21	8.3
48–60	15	3.5
Oedema during first admission		
Yes	22	11.8
No	22	8.7
Outcome of treatment		
Cured	23	11.8
Not cured	21	7

SD, standard deviation.

Table 3. Multivariable Cox Proportional Hazards model identifying the determinants of time to relapse among children with severe acute malnutrition (SAM) in Sothorn Region Hadiya Zone Ethiopia

Variables	B	P	AHR	95 % CI
Sex				
Male			1.00	
Female	−0.32	0.16	0.72	0.46, 1.14
Admission Oedema				
Yes	0.70	0.01	2.02	1.17, 3.50
No			1.00	
Admission MAC	−0.10	0.53	0.90	0.65, 1.25
Age of the child in month				
6–11	1.65	0.001	5.200	1.95, 13.87
12–23	0.79	0.151	2.194	0.75, 6.41
24–35	0.80	0.131	2.230	0.79, 6.31
36–47	0.86	0.090	2.369	0.87, 6.42
48–60			1.00	
Outcome during the first discharge				
Cured			1.00	
Not cured	2.519	0.001	12.42	7.90, 19.52

AHR, adjusted hazard ratio; CI, confidence interval; MUAC, mid-upper-arm circumference.

long relapse time compared to the report from Nigeria⁽²⁵⁾. This may be due to differences in study design as study conducted in Nigeria was a prospective cohort conducted for only 6 months, while the present study captured data over 5 years in addition to being a retrospective cohort which may result in differences.

In the present study, the frequency of relapse was 11.8 % for SAM, which is similar to the report of a study in Burkina Faso⁽²⁶⁾. This may show the communalities of the problem in developing countries, especially in Sub-Saharan Africa, where the home environment is not usually altered although the child is treated for SAM in the health facility, which could lead to relapse. For SAM cases treated at home, there could also be sharing of the Ready-to-Use Therapeutic Food (RTUF) resulting in suboptimal treatment and a possibly relapse. This calls for addressing the home environment especially for maternal/caregivers' knowledge as an underlying

cause of malnutrition through behaviour change communications.

On multivariable analyses, variables that were independent determinants of the hazard of relapse of SAM were: age, having oedema on the first admission and not being cured on the first discharge.

The present study showed that as the age of the child increased the hazard of time to relapse was higher. Children in the age group of 6–11 months had 5.2 times higher hazards of relapse compared with those in the age of 48–60 months which is supported by the report of another cross-sectional study conducted in Afar region of Ethiopia reveals that low survival rate⁽²⁷⁾. This may be due to the fact that children at this age are mostly dependent on maternal source of energy. Moreover, physiologically childhood is the age when there is the highest demand for energy kg per day⁽²⁸⁾. It also may be due to the increased chance of readmission for SAM children at this age as the younger ages are likely to more frequently encounter the regular(routine) screening that is going on with the community for all children below 59 months.

Similarly, having oedema on the first admission increased the hazard relapse twice compared to non-oedematous children. This may be related to early discharge from the programme as weight is discharge criteria for SAM cases at health post. Children with oedema may have early weight gain as remnant of nutritional oedema-related weight. As nutritional oedema affects the function of the glycocalyx are dependent upon sulphated proteoglycans and other glycosaminoglycans fundamentally related to a defect in Sulphur metabolism which can explain all the clinical features of the condition, including the formation of oedema⁽²⁹⁾. Children may have false weight that is related to prior oedema.

Likewise, children who were not cured during discharge from the first admission had more than twelve times higher hazard of relapse compared to cured ones. This finding is similar to the report of a study conducted in Ethiopia⁽³⁰⁾. This may be due to the fact that treatment discontinuation like defaulting or treatment discontinuation due to several compliant may increase the risk of readmission as children are not fully treated for the metabolic and nutritional derangements that occurred with SAM.

The results have practical implications for the management of children with SAM. The fact that SAM children with oedema and those who were not cured during discharge of the first admission had high hazard of relapse calls for reconsideration of the SAM management protocol and the discharge criteria. It also implies the need for strict monitoring of oedema before discharge and follow-up of SAM cases to avoid defaulters and partially treated cases through strong awareness creation and counselling of mothers/caregivers.

In the present study, an effort was made to cover twenty health posts to minimise sampling error. As there is no prior study on time for relapse this study will give new insight for researchers and program planners. As the present study is a retrospective cohort study, we acknowledge the limitation of not being able to assess multiple determinants, which should be addressed in future study using a prospective cohort design.



Conclusion

The finding showed that children discharged from SAM are likely to have relapse in 22 weeks time given the prevailing situation of the home environment. Having oedema during admission, being younger age and being not cured at the first discharge were independent risk factors of relapse. The results imply the need for reviewing follow-up system after discharge and working on the caring practices through behaviour change communication to improve the home environment. There is also a need for revising the discharge criteria for oedematous children rather than basing only on weight change.

Acknowledgements

I want to acknowledge my data collectors Morkete Gata and Yordanos Mezemir for their commitment to valuable data extraction and, at last, but not the least, I want to thank my mother Lero Biramo for her advice on my non-academic work that can have effect on my academic performance.

All authors in this work agreed to publish on this journal.

This research received no specific grant from any funding agency, commercial or not-for-profit sectors.

A. L.: Conceptualisation, Data curation, Formal analysis, Investigation, Methodology, Project administration, Resources, Software, Visualisation, Writing and original draft; D. T.: Conceptualisation, Data curation, Formal analysis, Writing and review & editing; T. B.: Conceptualisation, Data curation, Formal analysis, Methodology, Resources, Software, Software, Supervision, review & editing.

The authors declare that they have no competing interests.

References

- Obasohan PE, Walters SJ, Jacques R, *et al.* (2020) Risk factors associated with malnutrition among children under-five years in Sub-Saharan African countries: a scoping review. *Syst Rev* **9**, 52. doi: [10.1186/s13643-020-01309-6](https://doi.org/10.1186/s13643-020-01309-6). PMID: 32151279; PMCID: PMC7061476.
- UNICEF (2021) Malnutrition. Monitoring the situation of children and women.
- Lanyero B, Teka G & Negash TZ (2019) <https://www.afro.who.int/news/ethiopia-sets-new-standards-management> (accessed February 2021).
- Pravana NK, Piryani S, Chaurasiya SP, *et al.* (2017) Determinants of severe acute malnutrition among children under 5 years of age in Nepal: a community-based case-control study. *BMJ Open* **7**, e017084.
- AAH (2019) <https://www.actionagainsthunger.org/research/sam-relapse>.
- WHO (2019) https://www.who.int/elena/titles/full_recommendations/sam_management (accessed February 2021).
- Sand A, Kumar R, Shaikh BT, *et al.* (2018) Determinants of severe acute malnutrition among children under five years in a rural remote setting: a hospital based study from district Tharparkar-Sindh, Pakistan. *Pak J Med Sci* **34**, 260–265.
- Grantham-McGregor S, Cheung YB, Cueto S, *et al.* (2007) Developmental potential in the first 5 years for children in developing countries. *Lancet* **369**, 60–70.
- UNICEF (2020) <https://data.unicef.org/topic/nutrition/malnutrition/> (accessed March 2021).
- Lelijveld N, Musyoki E, Adongo SW, *et al.* (2021) Relapse and post-discharge body composition of children treated for acute malnutrition using a simplified, combined protocol: a nested cohort from the ComPAS RCT. *PLoS One* **16**, e0245477.
- UNICEF (2020) <https://www.unicef-irc.org/article/959-challenges-in-the-management-of-malnut> (accessed March 2021).
- World Health Organization (2013) apps.who.int/iris/rest/bitstreams/447316/retrieve (accessed October 2021).
- World Bank (2003) <https://openknowledge.worldbank.org/handle/10986/5985>.
- al. KDe (2007) Comparative national and regional figures comes from the World Bank publication, “Tenure Security and Land Related Investment”, WP-2991 Archived at the Wayback Machine.
- World Bank (2006) <http://siteresources.worldbank.org/INTETHIOPIA/Resources/PREM/FourEthiopiasrev6.7.5.May24.pdf>.
- Valentina Peveri (1997) *Nutrition and Identity in Hadiya Zone (South-Central Ethiopia)*. University of Bologna, Department of Historical, Anthropological and Geographical Sciences.
- Wikipedia (2019). *Ethiopia. The Free Encyclopedia 2019*.
- Mamo WN, Derso T, Gelaye KA, *et al.* (2019) Time to recovery and determinants of severe acute malnutrition among 6–59 months children treated at outpatient therapeutic programme in north Gondar zone, northwest Ethiopia: a prospective follow up study. *Ital J Pediatr* **45**, 136. doi: [10.1186/s13052-019-0732-9](https://doi.org/10.1186/s13052-019-0732-9). PMID: 31684989; PMCID: PMC6829982.
- MedCalc Statistical Software version 19.1.3 (2019) MedCalc Software. In: Ostend B, editor.
- WHO (2020) <https://www.who.int/news-room/fact-sheets/detail/malnutrition>.
- UNICEF (2019) *UNICEF Data: monitoring the situation of children and women*.
- Akparibo R, CK Lee A, Booth A, *et al.* (2015) *Relationships between recovery and relapse, and default and repeated episodes of default in the management of acute malnutrition in children in humanitarian emergencies*.
- WHO, UNICEF (2009) *WHO child growth standards and the identification of severe acute malnutrition in infants and children*. 20 Avenue Appia, 1211 Geneva 27, Switzerland.
- WHO (2009) *WHO child growth standards and the identification of severe acute malnutrition in infants and children*.
- WHO (2013) *Guideline: updates on the management of severe acute malnutrition in infants and children*. WHO Library Cataloguing-in-Publication Data. 20 Avenue Appia, 1211 Geneva 27, Switzerland (tel.: +41 22 791 fax: +41 22 791 4857; e-mail: bookorders@who.int). WHO Press.
- Adegoke O, Arif S, Bahwere P, *et al.* (2021) Incidence of severe acute malnutrition after treatment: a prospective matched cohort study in Sokoto, Nigeria. *Matern Child Nutr* **17**, e13070.
- Somasse YE, Dramaix M, Bahwere P, *et al.* (2016) Relapses from acute malnutrition and related factors in a community-based management programme in Burkina Faso. *Matern Child Nutr* **12**, 908–917.
- WHO (2003) *Global strategy for infant and young child feeding*. Geneva: World Health Organization; available at pqs.who.int/gb/archive/pdf_files/WHA55/ea5515.pdf (accessed October 2021).
- Gebre A, Reddy PS, Mulugeta A, *et al.* (2019) Prevalence of malnutrition and associated factors among under-five children in pastoral communities of Afar Regional State, Northeast Ethiopia: a community-based cross-sectional study. *J Nutr Metab* **2019**, 9187609.
- Golden MH (2015) Nutritional and other types of oedema, albumin, complex carbohydrates and the interstitium - a response to Malcolm Coulthard’s hypothesis: Oedema in kwashiorkor is caused by hypo-albuminaemia. *Paediatr Int Child Health* **35**, 90–109.