

VOL. XLVIII, NO. 200.

JANUARY, 1902.

THE JOURNAL
OF
MENTAL SCIENCE.

EDITORS :

Henry Rayner, M.D. A. R. Urquhart, M.D.
Conolly Norman, F.R.C.P.I.

ASSISTANT EDITORS :

J. Chambers, M.D. J. R. Lord, M.B.

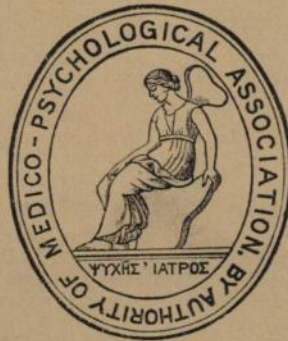

LONDON :

J. & A. CHURCHILL,
7, GREAT MARLBOROUGH STREET.

MSS. and Correspondence to be sent to Editors, 16, Queen Anne Street,
London, W. Printed Matter to be sent to Messrs. Churchill.

Price Five Shillings.

JOURNAL OF MENTAL SCIENCE.

Exchange Journals.

British.

Asylum News; Brain; British Medical Journal; Bristol Medico-Chirurgical Journal; Dublin Medical Journal; Edinburgh Medical Journal; Glasgow Medical Journal; Hospital; Lancet; Mind; Proceedings of the Society for Psychical Research; Scottish Medical and Surgical Journal.

American.

Alienist and Neurologist; Journal of Insanity; Journal of Medical Sciences; Journal of Comparative Neurology; Journal of Mental and Nervous Diseases; Journal of Mental Pathology; Journal of Psychology; Medicine; Monthly Cyclopædia of Practical Medicine; Psychological Review; Quarterly Journal of Inebriety; Reports of the Smithsonian Institute; Transactions of the American Medico-Psychological Association; Universal Medical Journal.

French.

Archives Anthropologie Criminelle; Annales Médico-Psychologiques; Annales des Sciences Psychiques; Archives de Neurologie; Gazette des Hôpitaux; Journal de Médecine de Bordeaux; Nouvelle Iconographie de la Salpêtrière; Polybiblion; Progrès Médicale; Revue Philosophique; Revue de Psychiatrie; Revue Scientifique; Revue de l'Hypnotisme; Bulletin de l'Institut Psychique.

Belgian.

Bulletin de Société de Médecine Mentale de Belgique.

German.

Allgemeine Zeitschrift für Psychiatrie; Archiv für Psychiatrie und Nervenkrankheiten; Centralblatt für Anthropologie; Der Irrenfreund; Jahrbücher für Psychiatrie; Kraepelin's Psychologische Arbeiten; Monatsschrift für Psychiatrie und Neurologie; Neurologisches Centralblatt; Philosophische Studien; Psychiatrische Wochenschrift; Zeitschrift für Psychologie.

Italian.

Annali di Freniatria; Annali di Nevrologia; Archivio di Psichiatria; Il Manicomio Moderno; La Psichiatria; Rivista di Patologia nervosa e mentale; Rivista Sperimentale di Freniatria; Rivista Neuropatologia Psichiatria; Rivista di Psicologia.

Russian.

Archiv Psychiatrii, Nevrologuii, i Soudebnoi Psychopatologuii; Obozrenie Psychiatrii, Nevrologuii, i Experimentalnoi Psychologuii; Voprosi Nervno-psychitscheckoi Medizini; Voprosi filosofii i psychologuii.

Books and Pamphlets Received.

The Criminal, *Havelock Ellis*; La Psychologie du Rêve, *N. Vaschide* and *H. Pieron*; Kunst und Künstler, *Mobius*; Mental Functions of the Brain, *Hollander*; L'Epilepsia, *Paolo Pini*; Intuitive Suggestion, *Thomas*; Retspsykiatriske Erklaeringer, *Knud Pontoppidan*; Development of Medical Science in America, *Landis*; Syphilis und Nervensystem, *Max Nonne*; Entstehen und Vergehen der Welt als Kosmischer Kreisprozess, *Vogt*; La Mémoire, *Van Bieroliet*; L'Audition, *Bonnier*; L'Epilepsie, *Kramsky*; Die wissenschaftlichen Grundlagen der Graphologie, *Georg Meyer*; A New Æsthesiometer, *Graham Brown*; Thought Power, *Annie Besant*; The Ethiopian, *Cameron Grant*; The Study of Religion, *Morris Jastrow*; Les Émotions, *Sergi*; La Morale, *Duprat*; L'Année psychologique, *Binet*; The Mind of a Child,

Continued on p. 3 of Wrapper.

JOURNAL OF MENTAL SCIENCE.

CONTENTS FOR JANUARY, 1903.

	Pages
Original Articles.—	
Some New Features in the Intimate Structure of the Human Cerebral Cortex; by John Turner, M.B.—Insanity in Imbeciles; by A. F. Tredgold, L.R.C.P.Lond., M.R.C.S.Eng.—On the Training of Nurses in Institutions for the Insane; abstract of a paper by Bedford Pierce, M.D., M.R.C.P.—Case-taking in Large Asylums; by Daniel F. Eambaut, M.D.—The Treatment of Phthisis in Asylums by Urea and its Salts; by J. Loughheed Baskin, L.R.C.P., L.R.C.S.Edin.—The Alkalinity of the Blood in Mental Diseases; by Robert Pugh, M.D.Edin.—The Abnormalities of the Palate as Stigmata of Degeneracy; by E. H. Harrison, M.B., B.C., B.A.(Cantab.).—Insanity from Hasheesh; by John Warnock, M.D.	1—111
Clinical Notes and Cases.—	
A Case of <i>Cysticercus cellulosæ</i> causing Insanity; by B. Sinclair Black, M.A., M.D., D.P.H.—A Case of <i>Cysticercus cellulosæ</i> of the Brain; by W. C. Sullivan, M.D.	111—116
Occasional Notes.—	
Lunacy Law Reform in relation to the Treatment of Incipient Insanity.—Insanity and Life Assurance.—Liberty of the Lunatic.—Tuberculosis Committee Report.—Insane Poor under Private Care.—Hospital and Asylum Training of Mental Nurses.—Lunacy Prophecy	117—125
Reviews.—	
The Fifty-sixth Report of the Commissioners in Lunacy, June, 1902.—Forty-fourth Annual Report of the General Board of Commissioners in Lunacy for Scotland, 1902.—Fifty-first Report of the Inspectors of Lunatics (Ireland) for the Year ending December 31st, 1901.—Old and New Investigations upon the Brain [Alte und neue Untersuchungen ueber das Gehirn], 'Archiv für Psychiatrie,' Band xxxiv, Heft 1, und Band xxxv, Hefte 2 und 3.—The Varieties of Religious Experience: a Study in Human Nature; being the Gifford Lectures on Natural Religion, delivered at Edinburgh in 1901-2; by WILLIAM JAMES, LL.D., etc.—Clinical Psychiatry: a Text-book for Students and Physicians, abstracted and adapted from the sixth German edition of Kraepelin's 'Lehrbuch der Psychiatrie,' by A. ROSE DEFENDORF, M.D.—L'Art et la Médecine; par le Dr. PAUL RICHER.—The Making of Citizens: a Study in Comparative Education; by R. E. HUGHES, M.A.(Oxon.), B.Sc.(Lond.)	126—151
Epitome.—	
Progress of Psychiatry in 1902: America, by Dr. H. M. BANNISTER.—France, by Dr. RENÉ SEMELAIGNE.—Germany, by Dr. J. BRESLER.—Italy, by Dr. G. CESARE FERRARI.—Russia, by Prof. P. T. KOVALEVSKY.—Spain, by D. W. CAROLEN	152—167
Epitome of Current Literature.—	
1. Neurology.—2. Physiological Psychology.—3. Ætiology of Insanity.—4. Clinical Neurology and Psychiatry.—5. Pathology of Insanity.—6. Treatment of Insanity.—7. Sociology	167—188
Notes and News.—	
The Medico-Psychological Association of Great Britain and Ireland.—Northern and Midland Division.—South-western Division.—South-eastern Division.—Irish Division.—Complimentary: Dinner and Presentation to Dr. Yellowlees in Glasgow and Unveiling of Medallion Portrait at Gartnavel.—Flower's Patent Automatic Hand-loom.—Obituary.—Notices by the Registrar.—Notices of Meetings.—Appointments	189—218

ADLARD AND SON, PRINTERS, BARTHOLOMEW CLOSE, E.C.; 20, HANOVER SQUARE, W.; AND DORKING.

JOURNAL OF MENTAL SCIENCE.

Asylum Reports have been received for 1901-2 from those marked with an asterisk:—COUNTRY.—Beds, Berks, Bucks, Cambridge, Carmarthen,* Chester, Chester (Parkside), Cornwall, Cumberland, Denbigh, Derby* (Mickleover), Devon, Dorset,* Durham, Essex, Glamorgan,* Gloucester,* Hants, Isle of Wight, Hereford,* Hertford, Kent (Barming), (Chartham), Lancashire (Lancaster), (Rainhill), (Prestwich),* (Whittingham), Leicester, Lincoln (Kesteven), London (Colney Hatch), (Hanwell), (Banstead), (Canehill), (Claybury), (Wandsworth), Middlesex, Monmouth,* Norfolk, Northampton, Northumberland, Nottingham,* Oxford, Salop,* Somerset (Wells), (Taunton), Stafford (Stafford), (Lichfield), Leek, Suffolk, Surrey,* Sussex (East Chichester, West), Warwick, Wilts,* Worcester,* Yorkshire (Wakefield),* (Wadsley), (Menston), (Clifton), (Beverley); BOROUGH.—Birmingham (Winson Green), (Rubery Hill), Bristol, Derby, Exeter, Hull, Ipswich, Leicester, London, Middlesbrough,* Newcastle, Norwich, Nottingham, Plymouth, Portsmouth, Sunderland. HOSPITALS.—Manchester, Wonford, Barnwood,* Albert, Lincoln,* St. Luke's, St. Andrew's, St. Ann's, Coppice,* Warneford,* Cotton Hill, Bethlem, Earlswood, Bootham, Retreat,* Colchester, Broadmoor, Isle of Man; Metropolitan Asylums Board (Caterham),* (Darent),* (Leavesden),* (Rochester House);* Aberdeen, Argyll,* Ayr, Dumfries,* Edinburgh,* Midlothian, Fife, Dundee,* Montrose,* Inverness,* Lanark, Barony, Glasgow, Royal, Lenzie, Govan,* Gartloch, Kirklands, Perth,* Murthly, Roxburgh,* Stirling, Baldovan,* Armagh, Ballinasloe, Belfast,* Carlow, Castlebar, Clonmel, Cork, Downpatrick, Ennis,* Enniscorthy, Farnham, Kilkenny, Killarney, Letterkenny, Limerick, Londonderry, Maryborough, Monaghan, Mullingar, Omagh, Richmond, St. Patrick's, Sligo, Waterford.

The following Asylum Reports have also come to hand:—Egypt,* Cape of Good Hope, Nova Scotia,* New Brunswick,* Victoria,* New York, Massachusetts Hospital, Ontario,* Verdun,* Warren, Pennsylvania, Philadelphia Friends,* Binghampton, Willard, Northampton, Long View, South Australia, Cleveland, Matteawan,* New South Wales,* Assam,* Madras, Bengal,* Bombay,* Central Provinces, Rangoon,* Punjab, North-Western Provinces,* Mississippi,* Pennsylvania Hospital,* Washington,* Utica, Long Island, Virginia Central,* Illinois West, New Hampshire, Butler,* Maryland,* Pennsylvania West,* South Mountain,* Manhattan,* Indiana East, Connecticut, Carolina N., Dakota N., Ohio,* Carthage,* Buffalo, Lebanon,* Michigan East, Missouri, Alt Scherbitz, Massachusetts Board,* Virginia West, Pennsylvania, Danville, Sheppard and Pratt Hospital, Baltimore, Pennsylvania, Harrisburgs, Pennsylvania, Norristown, Aarhus, Lebanon,* Hudson River, Rochester,* Taunton,* Iowa,* Jamaica.*

Authors of Original Papers receive 25 reprints of their articles free of cost if application be made on the slips when returning proof. If any *extra* reprints are required, notice should be at the same time sent to the Printers, Messrs. ADLARD and SON, Bartholomew Close, London, E.C., who will supply them at a fixed charge. Unless instructions are sent by authors of Papers when the proofs are returned, no copies can be guaranteed.

The copies of the *Journal of Mental Science* are regularly sent by carrier, who in every case obtains a receipt of delivery, to the Ordinary and Honorary Members of the Association. Complaints of non-receipt of the JOURNAL should be sent to Messrs. ADLARD. Any change of address should be intimated to the General Secretary.

THE
MEDICO-PSYCHOLOGICAL ASSOCIATION
OF GREAT BRITAIN AND IRELAND.

THE COUNCIL AND OFFICERS, 1901-2.

PRESIDENT.—OSCAR T. WOODS, M.D.
 PRESIDENT ELECT.—J. WIGLESWORTH, M.D.
 EX-PRESIDENT.—FLETCHER BEACH, M.B.
 TREASURER.—H. HAYES NEWINGTON, F.R.C.P.Ed.
 EDITORS OF JOURNAL. { HENRY RAYNER, M.D.
 { A. R. URQUHART, M.D.
 { CONOLLY NORMAN, F.R.C.P.I.
 ASSISTANT EDITORS. { JAMES CHAMBERS, M.D.
 (Not Members of Council.) } JOHN R. LORD, M.B.
 AUDITORS. { ERNEST W. WHITE, M.D.
 { JAMES M. MOODY, M.R.C.S.
 DIVISIONAL SECRETARY FOR SOUTH-EASTERN DIVISION.—A. N. BOYCOTT, M.D.
 DIVISIONAL SECRETARY FOR SOUTH-WESTERN DIVISION.—P. W. MACDONALD, M.D.
 DIVISIONAL SECRETARY FOR NORTHERN AND MIDLAND DIVISION.
 C. K. HITCHCOCK, M.D.
 DIVISIONAL SECRETARY FOR SCOTLAND.—LEWIS C. BRUCE, M.B.
 DIVISIONAL SECRETARY FOR IRELAND.—A. D. O'C. FINEGAN, L.R.C.P.I.
 GENERAL SECRETARY.—ROBERT JONES, M.D., B.S., F.R.C.S.
 SECRETARY OF EDUCATIONAL COMMITTEE.—C. A. MERCIER, M.B. (appointed by
 Educational Committee, but with seat on Council).
 REGISTRAR.—H. A. BENHAM, M.D.

MEMBERS OF COUNCIL.

H. T. S. AVELINE, M.R.C.S.	1899.	H. GARDINER HILL,	
D. M. CASSIDY, M.D.	"	M.R.C.S.	1900.
W. R. DAWSON, M.D.	"	ALFRED MILLER, M.B.	"
G. STANLEY ELLIOT,	"	L. A. WEATHERLY, M.D.	"
M.R.C.P.	"	T. S. ADAIR, M.B.	1901.
R. D. HOTCHKIS, M.D.	"	THEO. B. HYSLOP, M.D.	"
R. PERCY SMITH, M.D.	"	H. A. KIDD, M.R.C.S.	"
C. H. BOND, M.D.	1900.	R. L. RUTHERFORD, M.D.	"
J. G. HAVELOCK, M.D.	"	J. BEVERIDGE SPENCE, M.D.	"
F. P. HEARDER, M.D.	"	A. R. TURNBULL, M.B.	"

[The above form the Council.]

EXAMINERS.

ENGLAND { THEO. B. HYSLOP, M.D.
 { E. B. WHITCOMBE, M.R.C.S.
 SCOTLAND { G. M. ROBERTSON, M.B.
 { LEWIS C. BRUCE, M.B.
 IRELAND { M. J. NOLAN, L.R.C.P.I.
 { CONOLLY NORMAN, F.R.C.P.I.
 Examiners for the Nursing Certificate of the Association :
 R. PERCY SMITH, M.D.; J. B. SPENCE, M.D.; (VACANT).

PARLIAMENTARY COMMITTEE.

FLETCHER BEACH	H. HAYES NEWINGTON
(Secretary).	(Chairman).
H. BENHAM.	CONOLLY NORMAN.
G. F. BLANDFORD.	EVAN POWELL.
DAVID BOWER.	H. RAYNER.
D. M. CASSIDY.	G. H. SAVAGE.
T. S. CLOUSTON.	R. PERCY SMITH.
A. D. O'C. FINEGAN.	J. B. SPENCE.
H. GARDINER HILL.	A. H. STOCKER.
C. K. HITCHCOCK.	D. G. THOMPSON.
J. CARLYLE JOHNSTONE.	E. B. WHITCOMBE.
ROBERT JONES.	ERNEST W. WHITE.
H. ROOKE LEY.	J. WIGLESWORTH.
J. G. McDOWALL.	OSCAR WOODS.
C. MERCIER.	D. YELLOWLEES.

EDUCATIONAL COMMITTEE.

T. S. ADAIR.	CONOLLY NORMAN.
FLETCHER BEACH.	H. RAYNER.
H. A. BENHAM.	W. REID.
G. J. BLANDFORD.	C. ROGERS.
A. CAMPBELL CLARK.	J. ROBBIE.
T. S. CLOUSTON.	G. H. SAVAGE.
A. D. O'C. FINEGAN.	T. CLAYE SHAW.
W. GRAHAM.	R. PERCY SMITH (<i>Chairman</i>).
J. G. HAVELOCK.	J. B. SPENCE.
T. B. HYSLOP.	A. R. TURNBULL.
J. CARLYLE JOHNSTONE.	L. A. WEATHERLY.
W. S. KAY.	E. B. WHITCOMBE.
P. W. MACDONALD.	ERNEST W. WHITE.
T. W. McDOWALL.	J. R. WHITWELL.
J. MALONEY.	J. WIGLESWORTH.
W. F. MENZIES.	J. KENNEDY WILL.
C. MERCIER (<i>Secretary</i>).	OSCAR WOODS.
W. F. MICKLE.	D. YELLOWLEES, and
G. W. MOULD.	PRESIDENT (OSCAR T. WOODS).
H. HAYES NEWINGTON.	

LIST OF CHAIRMEN.

1841. Dr. Blake, Nottingham.
 1842. Dr. de Vitre, Lancaster.
 1843. Dr. Conolly, Hanwell.
 1844. Dr. Thurnam, York Retreat.
 1847. Dr. Wintle, Warneford House, Oxford.
 1851. Dr. Conolly, Hanwell.
 1852. Dr. Wintle, Warneford House.

LIST OF PRESIDENTS.

1854. A. J. Sutherland, M.D., St. Luke's Hospital, London.
 1855. J. Thurnam, M.D., Wilts County Asylum.
 1856. J. Hitchman, M.D., Derby County Asylum.
 1857. Forbes Winslow, M.D., Sussex House, Hammersmith.
 1858. John Conolly, M.D., County Asylum, Hanwell.
 1859. Sir Charles Hastings, D.C.L.
 1860. J. C. Bucknill, M.D., Devon County Asylum.
 1861. Joseph Lalor, M.D., Richmond Asylum, Dublin.
 1862. John Kirkman, M.D., Suffolk County Asylum.
 1863. David Skae, M.D., Royal Edinburgh Asylum.
 1864. Henry Munro, M.D., Brook House, Clapton.
 1865. Wm. Wood, M.D., Kensington House.
 1866. W. A. F. Browne, M.D., Commissioner in Lunacy for Scotland.
 1867. C. A. Lockhart Robertson, M.D., Haywards Heath Asylum.
 1868. W. H. O. Sankey, M.D., Sandywell Park, Cheltenham.
 1869. T. Laycock, M.D., Edinburgh.
 1870. Robert Boyd, M.D., County Asylum, Wells.
 1871. Henry Maudsley, M.D., The Lawn, Hanwell.
 1872. Sir James Coxe, M.D., Commissioner in Lunacy for Scotland.
 1873. Harrington Tuke, M.D., Manor House, Chiswick.
 1874. T. L. Rogers, M.D., County Asylum, Rainhill.
 1875. J. F. Duncan, M.D., Dublin.
 1876. W. H. Parsey, M.D., Warwick County Asylum.
 1877. G. Fielding Blandford, M.D., London.
 1878. Sir J. Crichton-Browne, M.D., Lord Chancellor's Visitor.
 1879. J. A. Lush, M.D., Fisherton House, Salisbury.

1890. G. W. Mould, M.R.C.S., Royal Asylum, Chandle.
 1881. D. Hack Tuke, M.D., London.
 1882. Sir W. T. Gairdner, M.D., Glasgow.
 1883. W. Orange, M.D., State Criminal Lunatic Asylum, Broadmoor.
 1884. Henry Rayner, M.D., County Asylum, Hanwell.
 1885. J. A. Eames, M.D., District Asylum, Cork.
 1886. Geo. H. Savage, M.D., Bethlem Royal Hospital.
 1887. Fred. Needham, M.D., Barnwood House, Gloucester.
 1888. T. S. Clouston, M.D., Royal Edinburgh Asylum.
 1889. H. Hayes Newington, M.R.C.P., Ticehurst, Sussex.
 1890. David Yellowlees, M.D., Gartnavel Asylum, Glasgow.
 1891. E. B. Whitecombe, M.R.C.S., City Asylum, Birmingham.
 1892. Robert Baker, M.D., The Retreat, York.
 1893. J. Murray Lindsay, M.D., County Asylum, Derby.
 1894. Conolly Norman, F.R.C.P.I., Richmond Asylum, Dublin.
 1895. David Nicolson, M.D., C.B., New Law Courts, Strand, W.C.
 1896. William Julius Mickle, M.D., Grove Hall Asylum, Bow.
 1897. Thomas W. McDowall, M.D., Morpeth, Northumberland.
 1898. A. R. Urquhart, M.D., James Murray's Royal Asylum, Perth.
 1899. J. B. Spence, M.D., Burntwood Asylum, nr. Lichfield, Staffordshire.
 1900. Fletcher Beach, M.B., 79, Wimpole Street, W.

HONORARY MEMBERS.

1896. Allbutt, T. Clifford, M.D., F.R.C.P., Regius Professor of Physic, Univ. Camb., St. Radegund's, Cambridge.
1881. Benedikt, Prof. M., Franciskaner Platz 5, Vienna.
1900. Blumer, G. Alder, Utica Hospital for the Insane, Providence, U.S.A. (*Ord. Mem.*, 1890.)
1900. Bresler, Johannes, M.D., Freiburg in Silesia, Germany. (*Corr. Mem.*, 1896.)
1881. Brosius, Dr., Bendorf-Sayn, near Coblenz, Germany.
1876. Browne, Sir J. Crichton-, M.D. Edin., F.R.S., Lord Chancellor's Visitor, New Law Courts, Strand, W.C. (PRESIDENT, 1878.)
1887. Chapin, John B., M.D., Pennsylvania Hospital for the Insane, Philadelphia, U.S.A.
1872. { Courtenay, E. Maziere, A.B., M.B., C.M.T.C.D., M.D., Inspector of Lunatics in Ireland, Lunacy Office, Dublin Castle. (*Secretary for Ireland*, 1876-87.)
 1891. }
1879. Echeverria, M. G., M.D.
1865. Falret, Jules, M.D., 114, Rue de Bac, Paris.
1892. Féré, Dr. Charles, 37, Boulevard St. Michel, Paris.
1895. Ferrier, David, M.D., 34, Cavendish Square, London.
1872. Fraser, John, M.B., C.M., F.R.C.P.E., Commissioner in Lunacy, 19, Strathearn Road, Edinburgh.
1868. } Gairdner, Sir William T., K.C.B., M.D. Edin., F.R.S., formerly Professor of Medicine in the University of Glasgow, Physician to H.M. the King in Scotland, 32, George Square, Edinburgh. (PRESIDENT, 1882.)
 1888. }
1898. Hine, George T., F.R.I.B.A., 35, Parliament Street, London, S.W.
1881. Hughes, C. H., M.D., St. Louis, Missouri, United States.

iv *Honorary and Corresponding Members.*

1881. Kraft-Ebing, R. V., M.D., Vienna.
1886. Læhr, H., M.D., Schweizer Hof, bei Berlin, Editor of the *Zeitschrift für Psychiatrie*.
1887. Lentz, Dr., Asile d'Aliénés, Tournai, Belgique.
1898. MacDonald, A. E., M.D., Manhattan Asylum, New York, U.S.A.
1898. Magnan, V., M.D., Asile de Ste. Anne, Paris.
1871. } Manning, Frederick Norton, M.D.St. And., M.R.C.S. Eng., Inspector of
1884. } Asylums, 147, Macquarie Street North, Sydney, New South Wales.
1866. } Mitchell, Sir Arthur, M.D.Aberd., LL.D., K.C.B., late Commissioner in
1871. } Lunacy for Scotland; 34, Drummond Place, Edinburgh.
1897. Morel, M. Jules, M.D., States Lunatic Asylum, Mons, Belgium.
1880. Motet, M., 161, Rue de Charonne, Paris.
1889. Needham, Frederick, M.D.St. And., M.R.C.P.Edin., M.R.C.S.Eng.,
Commissioner in Lunacy, 19, Campden Hill Square, Kensington,
W. (PRESIDENT, 1887.)
1891. O'Farrell, Sir G. P., M.D., M.Ch.Univ. Dubl., Inspector of Lunatics in
Ireland, 19, Fitzwilliam Square, Dublin.
1881. Peeters, M., M.D., Gheel, Belgium.
1878. Pitman, Sir Henry A., M.D.Cantab., F.R.C.P.Lond., Registrar of the
Royal College of Physicians, Enfield, Middlesex.
1900. Ritti, Ant., Maison Nationale de Charenton, St. Maurice, Paris. (*Corr.*
Mem., 1890.)
1886. Roussel, M. Théophile, M.D., Sénateur, Paris.
1887. Schüle, Heinrich, M.D., Illenau, Baden, Germany.
1880. Sibbald, Sir John, M.D.Edin., F.R.C.P.Edin., M.R.C.S.Eng., Commis-
sioner in Lunacy for Scotland; 18, Great King Street, Edinburgh.
(*Editor of Journal*, 1871-2.)
1888. Stearns, H. P., M.D., The Retreat, Hartford, Conn., U.S.A.
1881. Tamburini, A., M.D., Reggio-Emilia, Italy.
1901. Toulouse, Dr. Edouard, Editor of the *Revue de Psychiatrie*, Asile de
Villejuif, Seine, France.
1881. Virchow, Prof. R., University, Berlin.

CORRESPONDING MEMBERS.

1896. Bianchi, Prof. Leonardo, Manicomio Provinciale di Napoli.
1897. Buschan, Dr. G., Stettin, Germany.
1896. Cowan, F. M., M.D., 107, Perponcher Straat, The Hague, Holland.
1880. Kornfeld, Dr. Hermann, Gleiwitz, Silesia, Germany.
1889. Kowalowsky, Professor Paul, Kharkoff, Russia.
1895. Lindell, Emil Wilhelm, M.D., Sweden.
1901. Manheimer-Gommès, Dr., 32, Rue de l'Arcade, Paris.
1897. Näcke, Dr. P., Hubertusberg Asylum, Leipzig.
1886. Parant, M. Victor, M.D., Toulouse.
1890. Régis, Dr. E., 54, Rue Huguerie, Bordeaux.
1898. Semelaigne, Dr. René, Secrétaire des Séances de la Société Médico-
Psychologique de Paris, 16, Avenue de Madrid, Neuilly, Seine, France.

MEMBERS OF THE ASSOCIATION.

Alphabetical List of Members of the Association, with the year in which they joined. The Asterisk means Members who joined between 1841 and 1856.

1900. Abbott, Arthur J., M.D., B.Ch., B.A.O., T.C.Dublin, Hants County Asylum, Fareham.
1900. Abbott, Henry Kingswell, M.B., B.Ch., M.D.Dublin, D.P.H.Ireland. Hants County Asylum, Fareham.
1891. Adair, Thomas Stewart, M.B., C.M.Edin., Assistant Medical Officer and Pathologist, Wadsley Asylum, near Sheffield.
1874. Adam, James, M.D.St. And., West Malling, Kent.
1868. Adams, Josiah O., M.D.Durh., F.R.C.S.Eng., Brooke House, Upper Clapton, London.
1880. Agar, S. H., L.R.C.P.I., Glendossil, Henley-in-Arden.
1886. Agar, S. Hollingsworth, jun., B.A.Cantab., M.R.C.S., Glendossil, Henley-in-Arden.
1901. Ahern, John M., L.R.C.P.&S.I., Assistant Medical Officer, Warneford Asylum, Oxford.
1869. Aldridge, Chas., M.D.Aber., L.R.C.P., Plympton House, Plympton, Devon.
1899. Alexander, Hugh de Maine, M.D., District Asylum, Murthly, Perth, N.B.
1890. Alexander, Robert Reid, M.D.Aber., Medical Superintendent, Hanwell Lunatic Asylum.
1899. Allen, John Gower, L.R.C.P.&S.I., Part Proprietor, The Retreat, Armagh.
1882. Alliot, A. J., M.D., Rosendal, Sevenoaks.
1899. Allmann, Dorah Elizabeth, M.B., B.Ch., B.A.O.R.U.I., Assistant Medical Officer, District Asylum, Armagh.
1901. Ambler, John Richardson, M.R.C.S., L.R.C.P.Lond., Senior Assistant Medical Officer, County Asylum, Chester.
1885. Amsden, G., M.B., Medical Supt., County Asylum, Brentwood, Essex.
1901. Anderson, James, M.B., C.M., Assistant Medical Officer, County Asylum, Winterton, Ferryhill, Durham.
1900. Anderson, John Charles, M.D.Durh., Darenth Asylum, Dartford, Kent.
1898. Anderson, John Sewell, M.R.C.S., L.R.C.P., Assistant Medical Officer, Hull City Asylum, Willerby, near Hull.
1901. Anderson, W. C., M.B., C.M., Fife and Kinross District Asylum, Cupar, Fife.
1894. Andriezen, W. Lloyd, M.D.Lond., 7, Apsley Terrace, Acton, W.
1894. Angus, Charles, M.B., C.M., Royal Infirmary, Aberdeen.
1887. Aplin, A., M.R.C.S.E. and L.R.C.P.Lond., Medical Superintendent, County Asylum, Sneinton, Nottingham.
1898. Astbury, Thomas, M.R.C.S., L.R.C.P., Market Bosworth, near Nuneaton.
1892. Atherstone, Walter H., M.D., Surgeon-Superintendent, Port Alfred Asylum, South Africa.
1891. Aveline, Henry T. S., M.R.C.S., L.R.C.P., M.P.C., Medical Superintendent, County Asylum, Cotford, near Taunton, Somerset.
1894. Baily, Percy J., M.B.Edin., Senior Assistant Medical Officer, London County Asylum, Hanwell, W.
1878. Baker, H. Morton, M.B.Edin., Assistant Medical Officer, Leicester Borough Asylum, Humberstone, Leicester.
1888. Baker, John, M.B., 3, Lyndhurst Square, Peckham, S.E.
1876. Baker, Robert, M.D.Edin., Visiting Physician, The Retreat, York, 41, The Mount, York. (PRESIDENT, 1892.)

1900. Barnes, Joseph Sandert, M.R.C.S.Eng., L.R.C.P.Lond., 3, Lyndhurst Square, Peckham, S.E.
1901. Barnett, Horatio, M.B., B.C.Cantab., M.R.C.S., L.R.C.P.Lond., Medical Superintendent, Stretton House, Church Stretton, Salop.
1895. Barraclough, Herbert, M.B., The Asylum, Parirua, nr. Wellington, New Zealand.
1878. Barton, James Edward, L.R.C.P.Edin., L.M., M.R.C.S., Medical Superintendent, Surrey County Lunatic Asylum, Brookwood, Woking.
1901. Barwell, Francis B., M.R.C.S.Eng., L.R.C.P.Lond., Assistant Medical Officer, Darenth Asylum, Dartford, Kent.
1901. Baskin, J. Longheed, L.R.C.P.&S.Edin., L.F.P.&S.Glas., Assistant Medical Officer, County Asylum, Exminster, Devon.
1864. Bayley, J., M.R.C.S., Medical Superintendent, St. Andrew's Hospital, Northampton.
1893. Bayley, Joseph Herbert, M.B., C.M.Edin., Assistant Medical Officer, St. Andrew's Hospital, Northampton.
1874. Beach, Fletcher, M.B., F.R.C.P.Lond., formerly Medical Superintendent, Darenth Asylum, Dartford; Winchester House, Kingston Hill, Surrey, and 79, Wimpole Street, W. (*General Secretary*, 1889—1896. *PRESIDENT*, 1900—1901.)
1892. Beadles, Cecil F., M.R.C.S., L.R.C.P., Assistant Medical Officer, Colney Hatch Asylum.
1896. Beamish, George, L.R.C.S.I., L.R.C.P.E., L.M., Medical Officer's House, H.M. Prison, Wandsworth, London, S.W.
1881. Benham, H. A., M.D., Medical Superintendent, City and County Asylum, Stapleton, near Bristol. (*Registrar*.)
1899. Beresford, Edwyn H., M.R.C.S. & M.R.C.P.Lond., Darenth Asylum, Dartford, Kent.
1894. Bernard, Walter, F.R.C.P.I., M.R.C.S.Eng., 14, Queen Street, Londonderry.
1894. Blachford, James Vincent, M.B., B.S.Durham, Assistant Medical Officer, Bristol Asylum, Fishponds, near Bristol.
1899. Blackwood, Catherine Mabel, L.R.C.P.&S., L.F.P.&S.Glas., Wadsley Asylum, near Sheffield.
1898. Blair, David, M.A., M.B., C.M., County Asylum, Lancaster.
1883. Blair, Robert, M.D., Medical Superintendent, Woodilee Asylum, Lenzie, near Glasgow.
1901. Blake, Thomas Frederick Hillyer, L.R.C.P.&S.Edin., Assistant Medical Officer, District Asylum, Inverness, N.B.
1879. Blanchard, E. S., M.D., Medical Superintendent, Hospital for Insane, Charlotte Town, Prince Edward's Island.
1857. Blandford, George Fielding, M.D.Oxon., F.R.C.P.Lond., 48, Wimpole Street, W. (*PRESIDENT*, 1877.)
1897. Blandford, Joseph John Guthrie, B.A., D.P.H.Camb., M.R.C.S.Eng., L.R.C.P.Lond., Assistant Medical Officer, County Asylum, Whittingham, Preston, Lancs.
1888. Blaxland, Herbert, M.R.C.S., Medical Superintendent, Callan Park Asylum, New South Wales.
1895. Bodington, George Fowler, M.D.Durh., F.R.C.S.Eng., M.R.C.P.Lond., Hôtel Duna, Paris, France.
1897. Bois, Charles A., L.R.C.S., L.R.C.P.Edin., Waverley Lodge, St. Saviours Road, Jersey.
1900. Bolton, Joseph Shaw, M.D., B.S., B.Sc.Lond., Claybury Hall, Woodford Bridge, Essex.
1892. Bond, Charles Hubert, D.Sc., M.D., Ch.M.Edin., Senior Assistant Medical Officer, London County Asylum, The Heath, Bexley, Kent.
1877. Bower, David, M.D.Aber., Springfield House, Bedford.
1877. Bowes, John Ireland, M.R.C.S.Eng., L.S.A., Medical Superintendent, County Asylum, Devizes, Wilts.
1893. Bowes, William Henry, M.D.Lond., Assistant Medical Officer, Plymouth Borough Asylum, Ivybridge, Devon.

1900. Bowles, Alfred, M.R.C.S., L.R.C.P., 10, South Cliff, Eastbourne.
1896. Boycott, A. N., M.D.Lond., M.R.C.S.Eng., L.R.C.P.Lond., Medical Superintendent, Herts County Asylum, Hill End, St. Albans, Herts.
1898. Boyle, A. Helen A., M.D., 3, Palmeira Terrace, Hove, Brighton.
1883. Boys, A. H., L.R.C.P.Edin., Chequer Lawn, St. Albans.
1891. Braine-Hartnell, George, L.R.C.P.Lond., M.R.C.S.Eng., Medical Superintendent, County and City Asylum, Powick, Worcester.
1893. Bramwell, John Milne, M.B., C.M.Edin., 2, Henrietta Street, Cavendish Square, London, W.
1881. Brayn, R., L.R.C.P.Lond., Medical Superintendent, Broadmoor Asylum, Crowthorne, Berks.
1895. Briscoe, John Frederick, M.R.C.S.Eng., Resident Medical Superintendent, Westbrooke House Asylum, Alton, Hants.
1892. Bristowe, Hubert Carpenter, M.D.Lond., Wrington, R.S.O., Somerset.
1864. Brodie, David, M.D.St. And., L.R.C.S.Edin., 68, Hamilton Road, London, N.
1891. Bruce, John, M.B., C.M.Edin., M.P.C., Lauriston Town Hall Square, Grimsby.
1893. Bruce, Lewis C., M.B.Edin., Druid Park, Murthly, N.B.
- * Brushfield, Thomas N., M.D.St. And., Budleigh Salterton, Devon.
1896. Bubb, William, M.R.C.S., L.R.C.P.Lond., Second Assistant Medical Officer, Worcester County Asylum, Powick, near Worcester.
1892. Bullen, Frederick St. John, M.R.C.S.Eng., 12, Pembroke Road, Clifton, Bristol.
1869. Burman, Wilkie J., M.D.Edin., Ramsbury, Hungerford, Berks.
1891. Caldecott, Charles, M.B., B.S.Lond., M.R.C.S., Medical Superintendent, Earlswood Asylum, Redhill, Surrey.
1889. Callcott, J. T., M.D., Medical Superintendent, Borough Asylum, Newcastle-on-Tyne.
1874. Cameron, John, M.D.Edin., Medical Superintendent, Argyll and Bute Asylum, Lochgilphead.
1894. Campbell, Alfred Walter, M.D.Edin., Pathologist, County Asylum, Rainhill, near Prescott, Lancashire.
1880. Campbell, P. E., M.B., C.M., Senior Assistant Medical Officer, District Asylum, Caterham.
1897. Campbell, Robert Brown, M.B., C.M.Edin., Assistant Medical Officer, Royal Asylum, Montrose, N.B.
1897. Cappe, Herbert Nelson, M.R.C.S.Eng., L.R.C.P.Lond., Assistant Medical Officer, Surrey County Asylum, Brookwood.
1891. Carswell, John, L.R.C.P.Edin., L.F.P.S.Glasg., Certifying Medical Officer, Barony Parish, 5, Royal Crescent, Glasgow.
1896. Cashman, James, M.B., B.Ch., B.A.O.Royal Univ. Irel., Assistant Medical Officer, Cork District Asylum.
1874. Cassidy, D. M., M.D., C.M.McGill Coll., Montreal, D.Sc. (Public Health) Edin., F.R.C.S.Edin., Medical Superintendent, County Asylum, Lancaster.
1899. Chaldecott, John Henry, L.R.C.P.Lond., F.F.P.S.Glasg., 2, Lancaster Road, Hampstead, N.W.
1888. Chambers, James, M.D., M.P.C., The Priory, Roehampton.
1865. Chapman, Thomas Algernon, M.D.Glms., L.R.C.S.Edin., Betula, Reigate.
1880. Christie, J. W. Stirling, M.D., Medical Superintendent, County Asylum, Stafford.

1878. Clapham, Wm. Crochley S., M.D., M.R.C.P., The Gables, Mayfield, Sussex.
1879. Clarke, Henry, L.R.C.P.Lond., H.M. Prison, Wakefield.
1901. Cleland, William Lennox, M.B., B.Ch.Edin., Park Side, South Australia.
1862. Clouston, T. S., M.D.Edin., F.R.C.P.Edin., F.R.S.E., Physician Superintendent, Royal Asylum, Morningside, Edinburgh. (*Editor of Journal*, 1873—1881.) (PRESIDENT, 1888.)
1879. Cobbold, C. S. W., M.D., The Elms, Batheaston, Bath.
1900. Coffey, Patrick, L.R.C.P.&S.I., District Asylum Limerick, Ireland.
1892. Cole, Robert Henry, M.D.Lond., M.R.C.P.Lond., 48, Upper Berkeley Street, W.
1900. Cole, Sydney John, B.A., M.B., B.Ch.Oxon., Colney Hatch Asylum, London, N.
1896. Coles, Richard Ambrose, Barham, near Canterbury.
1888. Cones, John A., M.R.C.S., Burgess Hill, Sussex.
1895. Conry, John, M.D.Aber., Fort Beaufort Asylum, South Africa.
1900. Cook, John Benson, L.R.C.P.&S.Ed., Medical Officer H.M. Prison, Borstal, Rochester.
1878. Cooke, Edward Marriott, M.D., M.R.C.S.Eng., Commissioner in Lunacy, 69, Onslow Square, S.W.
1899. Cooke, J. A., Medical Officer and Co-Licentee, Tue Brook Villa, near Liverpool.
1901. Cooper, K. D., M.R.C.S.Eng., Assistant Medical Officer, The Lawn, Lincoln.
1891. Corner, Harry, M.B.Lond., M.R.C.S., L.R.C.P., M.P.C., Brooke House, Southgate, N.
1897. Cotton, William, M.A., M.D.Edin., D.P.H.Cantab., 231, Gloucester Road, Bishopston, Bristol.
1893. Cowen, Thomas Phillips, M.B., B.S.Lond., Assistant Medical Officer, County Asylum, Prestwich, Manchester.
1899. Cowper, Alfred, M.A., M.B., C.M.Edin., Valkenburg Asylum, Mowbray, Cape Town.
1884. Cox, L. F., M.R.C.S., Medical Superintendent, County Asylum, Denbigh.
1878. Craddock, F. H., B.A.Oxon., M.R.C.S.Eng., L.S.A., Medical Superintendent, County Asylum, Gloucester.
1892. Craddock, Samuel, M.R.C.S.Eng., South Hill House, South Lyncombe, Bath.
1893. Craig, Maurice, M.A., M.B., B.C.Cantab., M.R.C.P.Lond., Assistant Medical Officer, Bethlem Royal Hospital, Southwark.
1897. Cribb, Harry Gifford, M.R.C.S.Eng., L.R.C.P.Lond., Assistant Medical Officer, London County Asylum, Canehill, Surrey.
1898. Crookshank, F. G., M.D.Lond., M.R.C.S., L.R.C.P., 82, White Hart Lane, Barnes, S.W.
1894. Cullinan, Henry M., L.R.C.P.I., L.R.C.S.I., Second Assistant Medical Officer, Richmond District Asylum, Dublin.
1869. Daniel, W. C., M.D.Heidelb., M.R.C.S.Eng., Epsom, Surrey.
1899. Daunt, Elliot, M.R.C.S., L.R.C.P., D.P.H., Rosendal, Sevenoaks, Kent.
1896. Davidson, Andrew, M.B., C.M.Aber., Assistant Medical Officer, County Asylum, Dorchester.
1868. Davidson, John H., M.D.Edin., Delamere House, Liverpool Road, Chester.

1874. Davies, Francis P., M.D.Edin., M.R.C.S.Eng., Kent County Asylum, Barming Heath, near Maidstone.
1891. Davis, Arthur N., L.R.C.P., L.R.C.S.Edin., Medical Superintendent, County Asylum, Exminster, Devon.
1894. Dawson, William R., M.D., B.Ch.Dubl., F.R.C.P.I., Medical Superintendent, Farnham House Asylum, Finglas, Dublin.
1869. Deas, Peter Maury, M.B. and M.S.Lond., Medical Superintendent, Wonford House, Exeter.
1900. Despard, Rosina C., M.D.Lond., Holloway Sanatorium, Virginia Water, Surrey.
1901. De Steiger, Adèle, M.B.Lond., County Asylum, Brentwood, Essex.
1876. Dickson, F. K., F.R.C.P.Edin., Wye House Lunatic Asylum, Buxton Derbyshire.
1879. Dodds, William J., M.D., D.Sc.Edin., Valkenburg, Mowbray, near Cape Town, South Africa.
1886. Donaldson, Robert Lockhart, B.A., M.D., B.Ch.Univ. of Dubl., M.P.C., Senior Medical Officer, District Asylum, Monaghan.
1889. Donaldson, William Ireland, B.A., M.B., B.Ch.Univ. of Dubl., Assistant Medical Officer, London County Asylum, Canehill, Purley, Surrey.
1892. Donelan, J. O'C., L.R.C.P.I., L.R.C.S.I., M.P.C., First Assistant Medical Officer, Portland House, Donabate, co. Dublin.
1899. Donelan, Thomas O'Conor, L.R.C.P. & L.R.C.S.Ireland, Menston Asylum, near Leeds.
1898. Donnellan, Robert Vincent, L.R.C.P., L.R.C.S.Ed., Inisfail, 2, Lewisham Park, S.E.
1891. Douglas, Archibald Robertson, L.R.C.S., L.R.C.P.Edin., Royal Albert Asylum, Lancaster.
1890. Douglas, William, M.D.Queen's Univ. Irel., M.R.C.S.Eng., Brandfold, Goudhurst.
1897. Dove, Emily Louisa, M.B.Lond.
1884. Drapes, Thomas, M.B., Medical Superintendent, District Asylum, Ennis-corthy, Ireland.
1899. Dudley, Francis, L.R.C.P.&S.I., Senior Assistant Medical Officer, County Asylum, Bodmin, Cornwall.
1899. Eades, Albert J., County Asylum, Rainhill, nr. Liverpool.
1874. Eager, Reginald, M.D.Lond., M.R.C.S.Eng., Northwoods, near Bristol.
1873. Eager, Wilson, L.R.C.P.Lond., M.R.C.S.Eng., Northwoods, Winterbourne, Bristol.
1881. Earle, Leslie, M.D.Edin., 108, Gloucester Terrace, Hyde Park, W.
1891. Earle, James Henry, M.D., M.Ch., &c., 71, Brighton Square, Dublin.
1895. Easterbrook, Charles C., M.A., M.D., M.R.C.P.Ed., Assistant Medical Officer, Craig House, Morningside Drive, Edinburgh.
1895. Edgerly, Samuel, M.B., C.M.Edin., Assistant Medical Officer, West Riding Asylum, Menston, nr. Leeds.
1900. Edridge-Green, F. W., M.D., F.R.C.S., Hendon Grove, Hendon, N.W.
1897. Edwards, Francis Henry, M.D.Brux., L.R.C.P.Lond., M.R.C.S.Eng., Assistant Medical Officer, Camberwell House, S.E.
1901. Elgee, Samuel Charles, L.R.C.P., L.R.C.S.Ire., Assistant Medical Officer, Horton Manor Asylum, Epsom, Surrey.
1889. Elkins, Frank Ashley, M.D., Medical Superintendent, Metropolitan Asylum, Leavesden.
1898. Ellerton, H. B., M.R.C.S., L.R.C.P., County Asylum, Nottingham.

1873. Elliot, G. Stanley, M.R.C.P.Edin., F.R.C.S.Edin., Medical Superintendent, Caterham, Surrey.
1900. Ellis, Henry Reginald, M.R.C.S., L.R.C.P.Lond.
1890. Ellis, William Gilmore, M.D.Brux., Superintendent, Government Asylum, Singapore.
1899. Ellison, Fras. C., M.B., B.Ch., T.C.D., Assistant Medical Officer, District Asylum, Castlebar.
1901. Elsworth, T. G., M.B., C.M.Edin., Assistant Medical Officer and Pathologist, County Asylum, Winterton, Ferryhill, Durham.
1901. Erskine, Wm. J. A., M.D., C.M., Senior Assistant Medical Officer, City Asylum, Nottingham.
1895. Eurich, Frederick William, M.D., C.M.Edin., 7, Lindum Terrace, Bradford, Yorks.
1894. Eustace, Henry Marcus, M.B., B.Ch., B.A.Univ. Dublin, Assistant Physician, Hampstead and Highfield Private Asylum, Glasnevin, Dublin.
1901. Evans, James Wm., M.R.C.S., L.S.A., Lieut.-Col. Indian Medical Service (retired), The Grange, Hogbourne, Didcot.
1897. Everett, William, M.D., Assistant Medical Officer, County Asylum, Chart-ham Downs, Kent.
1891. Ewan, John Alfred, M.A., M.B., C.M.Edin., M.P.C., Medical Superintendent, Kesteven and Grantham District Asylum.
1884. Ewart, C. T., M.B., C.M.Aberd., Claybury Asylum, Woodford Bridge, Essex.
1894. Farquharson, William F., M.D.Edin., Medical Superintendent, Counties Asylum, Garlands, Carlisle.
1901. Fee, Wm. George, L.R.C.P. and L.R.C.S.Edin., Assistant Medical Officer, Brooke House, Upper Clapton, N.E.
1897. Fielding, James, M.D., Victoria Univ., Canada, M.R.C.S.Eng., L.R.C.P. Edin., Medical Superintendent, Bethel Hospital, Norwich.
1873. Finch, John E. M., M.D., Medical Superintendent, Borough Asylum, Leicester.
1889. Finch, Richard T., B.A., M.B.Cantab., Resident Medical Officer, Fisherton House Asylum, Salisbury.
1867. Finch, W. Corbin, M.R.C.S.Eng., Fisherton House, Salisbury.
1901. Findlay, John, M.B., Ch.B.Aber., Assistant Medical Officer, County Asylum, Dorchester, Dorset.
1882. Finegan, A. D. O'Connell, L.R.C.P.I., Medical Superintendent, District Asylum, Mullingar. (*Hon. Secretary for Ireland.*)
1889. Finlay, Dr., County Asylum, Bridgend, Glamorgan.
1898. Finn, P. Taaffe, L.R.C.P., L.R.C.S.Ed., County Asylum, Newport, Isle of Wight.
1891. Finny, W. E. St. Lawrence, M.B.Univ. Irel., Kenlis, Queen's Road, Kingston Hill, Surrey.
1894. Fitzgerald, Charles E., M.D., F.R.C.S.I., Surgeon-Oculist to the Queen in Ireland, 27, Upper Merrion Street, Dublin.
1888. Fitzgerald, G. C., M.B., B.C.Cantab., M.P.C., Medical Superintendent, Kent County Asylum, Chartham, nr. Canterbury.
1899. Fitzgerald, James J., M.B., B.Ch., B.A.O.R.U.I., Assistant Medical Officer, District Asylum, Carlow.
1901. Fitzgerald, John J., M.D.Brux., L.R.C.P.&S.Edin., Assistant Medical Officer, District Asylum, Cork.
1900. Fleck, David, M.B., Ch.B., B.A.O.Ireland, Caterham Asylum, Surrey.
1899. Flemmings, A. L., M.R.C.S.Eng., L.R.C.P.Lond., City and County Asylum, Fishponds, Bristol.
1872. Fletcher, Robert Vicars, Esq., F.R.C.S.I., L.R.C.P.I., L.R.C.P. Edin., Medical Supt., District Asylum, Ballinasloe, Ireland.

1894. Fleury, Eleonora Lilian, M.D., B.Ch., R.U.I., Assistant Medical Officer, Richmond Asylum, Dublin.
1899. Forsyth, Charles E. P., M.B., Ch.B., Eastern Hospital, The Grove, Homerton, N.E.
1880. Fox, Bonville Bradley, M.A.Oxon., M.D., M.R.C.S., Brislington House, Bristol.
1861. Fox, Charles H., M.D.St. And., M.R.C.S.Eng., 35, Heriot Row, Edinburgh.
1896. France, Eric, M.B., B.S.Durb., Assistant Medical Officer, Claybury Asylum, Woodford Bridge, Essex.
1881. Fraser, Donald, M.D., 3, Orr Square, Paisley.
1901. French, Louis Alexander, M.R.C.S., L.R.C.P., Bethlem Royal Hospital, Lambeth, S.E.
1899. Frend, Eustace C., M.R.C.S., L.R.C.P., Belmont, Hawke Road, Upper Norwood, S.E.
1893. Garth, H. C., M.B., C.M.Edin., 4, Harrington Street, Calcutta, India.
1867. Gasquet, J. R., M.B.Lond., St. George's Retreat, Burgess Hill, and 1, College Gate, Brighton.
1890. Gaudin, Francis Neel, M.R.C.S., L.S.A., M.P.C., Medical Superintendent, The Grove, Jersey.
1885. Gayton, F. C., M.D., Brookwood Asylum, Surrey.
1896. Geddes, John W., M.B., C.M.Edin., Assistant Medical Officer, Durham County Asylum, Winterton, Ferryhill, Durham.
1892. Gemmel, James Francis, M.B.Glasg., Assistant Medical Officer, County Asylum, Lancaster.
1889. Gibbon, William, L.R.C.P.I., L.F.P.S.Glasg., Senior Assistant Medical Officer, Joint Counties Asylum, Carmarthen.
1899. Gilfillan, Samuel James, M.A., M.B.Edin., London County Asylum, Cane-hill, Purley, Surrey.
1898. Gill, Frank A., M.D., C.M.Aber., Deputy Medical Officer, H.M. Prison, Liverpool.
1889. Gill, Stanley, B.A., M.D., M.R.C.P.Lond., Shaftesbury House, Formby, Lancashire.
1897. Gilmour, John Rutherford, M.B., C.M.Edin., Assistant Physician, Crichton Royal Institution, Dumfries.
1901. Glasgow, John George, M.R.C.S.Eng., L.R.C.P.Lond., Assistant Medical Officer, Borough Asylum, Portsmouth.
1878. Glendinning, James, M.D.Glasg., L.R.C.S.Edin., L.M., Medical Superintendent, Joint Counties Asylum, Abergavenny.
1898. Goldie-Scot, Thomas, M.B., C.M.Edin., M.R.C.S., L.R.C.P., Junior Assistant Physician, Royal Asylum, Gartnavel, Glasgow.
1899. Goldschmidt, Oscar Bernard, M.B., Ch.B.Vict., 8, Park Place, St. James's, S.W.
1897. Good, Thomas Saxty, M.R.C.S.Eng., L.R.C.P.Lond., Assistant Medical Officer, County Asylum, Littlemore, Oxford.
1889. Goodall, Edwin, M.D., M.S.Lond., M.P.C., Medical Superintendent, Joint Counties Asylum, Carmarthen.
1899. Goodliffe, John Henry, Morton Hall, near Sheffield.
1899. Gordon, J. Leslie, M.B., Ch.B., County Asylum, Devizes, Wilts.
- * Gordon, W. S., M.B., District Asylum, Mullingar.
1901. Gostwyck, C. H. G., M.B., Ch.B., Medical Officer, Kent Lunatic Asylum, Chartham Downs, nr. Canterbury.
1899. Graham, R. A. L., B.A., M.B., B.Ch., R.U.I., Assistant Medical Officer, District Asylum, Belfast.

1894. Graham, Samuel, L.R.C.P.Lond., Assistant Medical Officer, District Asylum, Antrim.
1888. Graham, T., M.D.Glasg., 3, Garthland Place, Paisley.
1887. Graham, W., M.D. (R.U.I.), Medical Superintendent, District Lunatic Asylum, Belfast.
1890. Gramshaw, Farbrace Sidney, M.D., L.R.C.P.Irel., L.R.C.S.Edin., L.M., L.A.H.Dubl., The Villa, Stillington, Yorkshire.
1897. Grant-Wilson, Charles Westbrook, L.R.C.P.Lond., M.R.C.S.Eng., St. Winnows, Bromley, Kent.
1886. Greenlees, T. Duncan, M.B., Medical Superintendent to the Grahams-town Asylum, Cape of Good Hope.
1900. Gregor, E. W., M.R.C.S., L.R.C.P., Peckham House, Peckham, S.E.
1896. Greene, Thomas Adam, Assistant Medical Officer, District Asylum, Ennis, Ireland.
1894. Griffin, Edward W., M.D., M.Ch., R.W.I., Assistant Medical Officer, The Asylum, Killarney.
1896. Griffiths, George Batho G., M.R.C.S., L.R.C.P.Lond., Assistant Surgeon, H.M. Convict Prison, Parkhurst, Isle of Wight.
1901. Grills, Galbraith Hamilton, M.B., B.Ch., Assistant Medical Officer, County Asylum, Chester.
1900. Grove, Ernest George, M.R.C.S., L.R.C.P., York Lunatic Hospital, Bootham, York.
1894. Gwynn, Charles Henry, M.D.Edin., co-Licensee, St. Mary's House, Whitchurch, Salop.
1879. Gwynn, S. T., M.D., St. Mary's House, Whitchurch, Salop.
1894. Halstead, Harold Cecil, M.D.Durh., Assistant Medical Officer, Peckham House, Peckham.
1896. Hanbury, William Reader, M.R.C.S., L.R.C.P., County Asylum, Brentwood, Essex.
1901. Hannay, Mary Baird, M.B., C.M., Gartloch Asylum, Gartcosh, Glasgow, N.B.
1901. Harding, William, M.D., M.R.C.P.Lond., Medical Superintendent, Northampton County Asylum, Berry Wood, Northampton.
1899. Harmer, W. A., L.S.A., Resident Superintendent and Licensee, Redlands Private Asylum, Tonbridge, Kent.
1895. Harper, Thomas Edward, L.R.C.P.Lond., M.R.C.S.Eng., Assistant Medical Officer, St. Ann's Heath, Virginia Water.
1897. Harris, William, M.D.St. And., F.R.C.S.Edin., M.R.C.P.Edin., Medical Superintendent, City Asylum, Helleadon, Norwich.
1898. Harris-Liston, L., M.D., M.R.C.S., L.R.C.P.Lond., L.S.A., City Asylum, Digbys, Exeter.
1886. Harvey, Crosbie Bagenal, L.A.H., Assistant Medical Officer, District Asylum, Clonmel.
1892. Haslett, William John, M.R.C.S., L.R.C.P., Resident Medical Superintendent, Halliford House, Sunbury-on-Thames.
1891. Havelock, John G., M.B., C.M.Edin., Physician Superintendent, Montrose Royal Asylum.
1890. Hay, Frank, M.B., C.M., Physician Superintendent, Ashburn Hall Asylum, Dunedin, New Zealand.
1900. Haynes, Horace E., M.R.C.S., L.S.A., Bishopstow House, Bedford.
1895. Hearder, Frederic P., M.D., C.M., Assistant Medical Officer, West Riding Asylum, Wakefield.
1885. Henley, E. W., L.R.C.P., Barnwood House, Gloucester.
1899. Herbert, W. W., M.D., C.M.Edin., North Wales Counties Asylum, Deubigh, North Wales.

1877. Hetherington, Charles, M.B., Medical Superintendent, District Asylum, Londonderry, Ireland.
1877. Hewson, R. W., L.R.C.P.Edin., Medical Superintendent, Cotton Hill, Stafford.
1891. Heygate, William Harris, M.R.C.S.Eng., L.S.A., Cranmere, Cosham, Hants.
1882. Hill, Dr. H. Gardiner, Medical Superintendent, Middlesex County Asylum, Tooting.
1900. Hill, J. R., M.R.C.S., L.R.C.P., Fenstanton, Christchurch Road, Streattham Hill, S.W.
1857. Hills, William Charles, M.D.Aber., M.R.C.S.Eng., The Chantry, Norwich.
1871. Hingston, J. Tregelles, M.R.C.S.Eng., Medical Superintendent, North Riding Asylum, Clifton, Yorks.
1881. Hitchcock, Charles Knight, M.D., Bootham Asylum, York.
1900. Holländer, Bernard, M.D., M.R.C.S., L.R.C.P., 62, Queen Anne Street, London, W.
1892. Holmes, James, M.D.Edin., Overdale Asylum, Whitefield, Lancashire.
1896. Horton, James Henry, M.R.C.S.Eng., L.R.C.P.Lond., c/o Messrs. Watson, 8, Hornby Road, Bombay.
1894. Hotchkis, R. D., M.D., C.M., M.P.C., Assistant Physician, Royal Asylum, Glasgow.
1900. Hughes, Percy T., M.B., Ch.M.Edin., London County Asylum, Bexley, Kent.
1900. Hughes, George Osborne, M.D.Virginia, M.R.C.S., L.R.C.P., 16, Harvey Road, Hornsey, London, N.
1857. Humphry, J., M.R.C.S.Eng., Medical Superintendent, County Asylum, Stone, near Aylesbury, Bucks.
1898. Hungerford, Geoffrey, L.R.C.P., L.R.C.S., Wonford House Hospital, Exeter.
1897. Hunter, David, M.A., M.B., B.C.Cantab., West Ham Borough Asylum, Goodmayes, Ilford, Essex.
1882. Hyslop, James, M.D., Pietermaritzburg Asylum, Natal, South Africa.
1888. Hyslop, Theo. B., M.D., C.M.Edin., M.R.C.P.E., M.P.C., Bethlem Royal Hospital, S.E.
1871. Ireland, W. W., M.D.Edin., 1, Victoria Terrace, Musselburgh, N.B.
1896. Isacke, Matthew W. S., M.R.C.S.Eng., L.R.C.P.Lond., North Foreland Lodge, Broadstairs.
1866. Jackson, J. Hughlings, M.D.St. And., F.R.C.P.Lond., F.R.S., Physician to the Hospital for Epilepsy and Paralysis, &c., 3, Manchester Square, London, W.
1893. Johnston, Gerald Herbert, L.R.C.S. and L.R.C.P.Edin., Ticehurst House, Sussex.
1878. Johnstone, J. Carlyle, M.D., C.M., Medical Superintendent, Roxburgh District Asylum, Melrose.
1880. Jones, D. Johnson, M.D.Edin., Medical Superintendent, Banstead Asylum, Surrey.
1866. Jones, Evan, M.R.C.S.Eng., Ty-mawr, Aberdare, Glamorganshire.
1882. Jones, Robert, M.D.Lond., B.S., F.R.C.S., Medical Superintendent, London County Asylum, Claybury, Woodford, Essex. (*Gen. Secretary from 1897.*)
1897. Jones, Samuel Lloyd, M.R.C.S.Eng., L.R.C.P.Lond., Assistant Medical Officer, London County Asylum, Colney Hatch, N.
1898. Jones, W. Ernest, M.R.C.S.Eng., L.R.C.P.Lond., Berry Wood Asylum, Northampton.
1897. Jones, William Edward, Assistant Medical Officer, Earlswood Asylum, Redhill.

1900. Kay, Alfred Reginald, M.R.C.S.Eng., L.R.C.P.Lond., Middlesex County Asylum, Tooting, S.W.
1879. Kay, Walter S., M.D., Medical Superintendent, South Yorkshire Asylum, Wadsley, near Sheffield.
1886. Keay, John, M.B., Medical Superintendent, District Asylum, Inverness.
1899. Keegan, Lawrence Edward, M.D., Medical Superintendent, Lunatic Asylum, St. John's, Newfoundland.
1898. Kemp, Norah, M.B., C.M.Glas., The Retreat, York.
1899. Kennedy, Hugh T. J., L.R.C.P.&S.I., L.M., Assistant Medical Officer, District Asylum, Enniscorthy.
1897. Kerr, Hugh, M.A., M.D.Glasg., Assistant Medical Officer, Bucks County Asylum, Stone, Aylesbury, Bucks.
1893. Kershaw, Herbert Warren, M.R.C.S.Eng., L.R.C.P.Lond., Dinsdale Park, near Darlington.
1897. Kesteven, William Henry, M.R.C.S.Eng., L.S.A.Lond., 118, Stamford Street, S.E.
1897. Kidd, Harold Andrew, M.R.C.S.Eng., L.R.C.P.Lond., Medical Superintendent, West Sussex Asylum, Chichester.
1897. Kingdon, Wilfred Robert, M.B., B.S.Durh., 55, Haverstock Hill, London, N.W.
1899. Kirwan, J. St. L., M.B., Ch.B., T.C.D., District Asylum, Ballinasloe, Ireland.
1898. Labey, Julius, M.R.C.S., The Myrtles, St. Saviour's, Jersey.
1900. Laing, Charles Frederick, M.B., C.M.Glasg., County Asylum, Wells, Somerset.
1900. Lambert, Ernest Charles, M.R.C.S.Eng., L.R.C.P.Lond., London County Asylum, Hanwell, W.
1896. Langdon-Down, Reginald L., M.B., B.C.Cantab., M.R.C.P.Lond., Normansfield, Hampton Wick.
1898. Lavers, Norman, M.R.C.S., 33, Peckham Road, London, S.E.
1899. Law, Charles D., L.R.C.P.&S.Edin., L.F.P.G.S., Derby Borough Asylum, Rowditch, Derby.
1892. Lawless, Dr. George Robert, A.M.O., District Asylum, Armagh.
1870. Lawrence, A., M.D., County Asylum, Chester.
1883. Layton, Henry A., L.R.C.P.Edin., Cornwall County Asylum, Bodmin.
1899. Leeper, R. R., F.R.C.S.I., Medical Superintendent, St. Patrick's Hospital, Dublin.
1883. Legge, R. J., M.D., Medical Superintendent, County Asylum, Derby.
1894. Lentagne, John, B.A., F.R.C.S.I., Medical Visitor of Lunatics to the Court of Chancery, 5, Upper Merrion Street, Dublin.
1899. Lewis, H. Wolseley, M.R.C.S.Eng., L.R.C.P.Lond., Banstead Asylum, Sutton, Surrey.
1879. Lewis, William Bevan, West Riding Asylum, Wakefield.
1863. Ley, H. Rooke, M.R.C.S.Eng., Medical Superintendent, County Asylum, Prestwich, near Manchester.
1899. Ligertwood, Walter H., L.R.C.P., Wells Asylum, Somerset.
1900. Lindsay, David Lauder, L.R.C.P.&S.Edin.
1859. Lindsay, James Murray, M.D.St. And., F.R.C.S. and F.R.C.P.Edin. 26, Combe Park, Bath. (PRESIDENT, 1893.)

1883. Lisle, S. Ernest de, L.R.C.P.I., Three Counties Asylum, Stotfold, Baldock.
1899. Longworth, Stephen G., L.R.C.P. and S.I., County Asylum, Melton, Suffolk.
1898. Lord, John R., M.B., C.M., Heath Asylum, Bexley, Kent.
1872. Lyle, Thomas, M.D.Glasg., 34, Jesmond Road, Newcastle-on-Tyne.
1899. Macartney, W. H. C., L.R.C.P.&S.I., The Grange, East Finchley, London, N.
1880. MacBryan, Henry C., Kingsdown House, Box, Wilts.
1901. Macdonald, J. H., M.B., Ch.B.Glasg., Govan District Asylum, Hawkhead, Paisley, N.B.
1884. Macdonald, P. W., M.D., C.M., Medical Superintendent, County Asylum, near Dorchester, Dorset. (*Hon. Sec. S.W. Division.*)
1893. Macevoy, Henry John, M.D., B.Sc.Lond., M.P.C., 41, Buckley Road, Brondesbury, London, N.W.
1895. Macfarlane, Neil M., M.D.Aber., Medical Superintendent, Government Hospital, Thlotse Heights, Leribe, Basutoland, South Africa.
1883. Macfarlane, W. H., M.B. and Ch.B.Univ. of Melbourne, Medical Superintendent, Hospital for the Insane, New Norfolk, Tasmania.
1891. Mackenzie, Henry J., M.B., C.M.Edin., M.P.C., Assistant Medical Officer, The Retreat, York.
1886. Mackenzie, J. Cumming, M.B., C.M., M.P.C., late Medical Superintendent, District Asylum, Inverness; care of Mr. Mackenzie, Enzie Station, Buckie, N.B.
1899. Mackeown, W. John, A.B., M.B., B.A., O.R.U.I., A.M.O., County Asylum, Fareham, Hants.
- * Mackintosh, Donald, M.D.Durh. and Glasg., L.F.P.S.Glasg., 10, Lancaster Road, Belsize Park, N.W.
1873. Macleod, M. D., M.B., Medical Superintendent, East Riding Asylum, Beverley, Yorks.
1901. Macleod, Neil, M.D., C.M.Edin., H.B.M. Consular Surgeon and Surgeon General, The Hospital, Shanghai, China.
1899. MacLulich, Peers, M.B., B.C., B.A.Dubl., Joint Counties Asylum, Carmarthen, S. Wales.
1899. Macmillan, Niel Harrismith, M.B.Edin., M.R.C.S.Eng., Claybury Asylum, Woodford Bridge, Essex.
1898. Macnaughton, George W. F., M.D., Warwick Lodge, 436, Fulham Road, London, S.W.
1882. Macphail, Dr. S. Rutherford, Derby Borough Asylum, Rowditch, Derby.
1896. Macpherson, Dr. Charles, Deputy Commissioner in Lunacy, 51, Queen Street, Edinburgh.
1886. Macpherson, John, M.B., M.P.C., 8, Darnaway Street, Edinburgh.
1901. MacRae, Duncan M., M.B., C.M., County Asylum, Devizes, Wilts.
1895. Madge, Arthur E., M.R.C.S.Eng., L.R.C.P.Lond.
1896. Magnire, Charles Evan, M.B., C.M., District Medical Officer, Old Calabar, Southern Nigeria, W. C. Africa.
1896. Mallanah, S., M.B.Edin., Medical School, Hyderabad, Deccan, India.
1865. Manning, Harry, B.A.Lond., M.R.C.S., Laverstock House, Salisbury.
1900. Manning, Herbert C., M.R.C.S., L.R.C.P., County Asylum, Cotford, near Taunton.
1896. Marr, Hamilton C., M.D.Glasg. Univ., Medical Superintendent, Woodilee Asylum, Lenzie.

1897. Marshall, John, M.B., C.M.Glasg., Assistant Medical Officer, County Asylum, Bridgend, Glamorgan.
1896. Martin, James Clarke, L.R.C.S.I., L.M., L.R.C.P., Assistant Medical Officer, District Asylum, Donegal.
1897. Mathieson, George, M.B., C.M.Glasg., Fir Vale, Sheffield.
1888. McAlister, William, M.B., C.M., The Elms, Kilmarnock, N.B.
1900. McClintock, John, L.R.C.P. & L.R.C.S.Edin., Resident Medical Superintendent, Grove House, Church Stretton, Salop.
1900. McConaghey, J. C., M.B., C.M.Edin., Parkside Asylum, Macclesfield, Cheshire.
1886. McCreery, James Vernon, L.R.C.S.I., Medical Superintendent, Hospital for Insane, New, Victoria.
1897. McCutchan, William Arthur, L.R.C.P.S.Edin., Assistant Medical Officer, County and City Asylum, Hereford.
1876. McDowall, John Greig, M.B.Edin., Medical Superintendent, West Riding Asylum, Menston, near Leeds.
1870. McDowall, T. W., M.D.Edin., L.R.C.S.E., Medical Superintendent, Northumberland County Asylum, Morpeth. (PRESIDENT, 1897.)
1899. McKelvey, Alexander Niel, L.&M.P.C.P.&S.I., District Asylum, Omagh, co. Tyrone, Ireland.
1882. McNaughton, John, M.D., Medical Superintendent, Criminal Lunatic Asylum, Perth.
1901. McRae, G. Douglas, M.B., C.M.Edin., Assistant Physician, Royal Asylum, Morningside, Edinburgh.
1894. McWilliam, Alexander, M.B., C.M.Aber., Medical Superintendent, Heigham Hall, Norwich.
1890. Menzies, W. F., M.D., B.Sc.Edin., Medical Superintendent, Stafford County Asylum, Cheddleton, near Leek.
1891. Mercier, Charles A., M.B.Lond., F.R.C.S.Eng., Lecturer on Insanity, Westminster Hospital; Flower House, Catford, S.E.
1877. Merson, John, M.D.Aber., Medical Superintendent, Borough Asylum, Hull.
1871. Mickle, William Julius, M.D., F.R.C.P.Lond., Medical Superintendent, Grove Hall Asylum, Bow, London. (PRESIDENT, 1896.)
1867. Mickley, George, M.A., M.B.Cantab., Freshwell House, Saffron Walden, Essex.
1898. Middlemass, James, M.D., F.R.C.P., C.M., B.Sc.Edin., Borough Asylum, Ryhope, Sunderland.
1898. Middlemist, George Edwyn, M.B., Moretonhampstead, Devon.
1883. Miles, George E., M.R.C.P., &c., Medical Superintendent, Hospital for the Insane, Rydalmere, New South Wales.
1887. Miller, Alfred, M.B. and B.C.Dubl., Medical Superintendent, Hatton Asylum, Warwick.
1893. Mills, John, M.B., B.Ch., and Diploma in Mental Diseases, Royal University of Ireland, Assistant Medical Officer, District Asylum, Ballinasloe.
1881. Mitchell, R. B., M.D., Medical Supt., Midlothian District Asylum.
1885. Molony, John, F.R.C.P.I., St. Edmundsbury, Lucan, co. Dublin, Ireland.
1897. Montgomery, Sydney Hamilton Rowan, M.B., B.Ch., B.A.O., Royal University, Ireland, Assistant Medical Officer, Borough Asylum, Nottingham.
1878. Moody, James M., M.R.C.S.Eng., L.R.C.P.&L.M.Edin., Medical Superintendent, County Asylum, Cane Hill, Surrey.
1885. Moore, E. E., M.B.Dubl., M.P.C., Medical Superintendent, District Asylum, Letterkenny, Ireland.
1899. Moore, Wm. D., M.D., M.Ch., Medical Superintendent, Holloway Sanatorium, Virginia Water, Surrey.

1892. Morrison, Cuthbert S., L.R.C.P. and L.R.C.S.Edin., Medical Superintendent, County and City Asylum, Burghill, Hereford.
1896. Morton, W. B., M.B., Assistant Medical Officer, Brislington House, Bristol.
1896. Mott, F. W., M.D., B.Sc., B.S., F.R.C.P.Lond., F.R.S., 25, Nottingham Place, W.; Pathologist, London County Asylums; Assistant Physician, Charing Cross Hospital.
1896. Mould, G. E., M.R.C.S., L.R.C.P.Lond., The Grange, Rotherham, Yorks.
1862. Mould, George W., M.R.C.S.Eng., Medical Superintendent, Royal Lunatic Hospital, Cheadle, Manchester. (PRESIDENT, 1880.)
1897. Mould, Philip G., M.R.C.S.Eng., L.R.C.P.Lond., Assistant Medical Officer, Royal Lunatic Hospital, Cheadle, Manchester.
1897. Mumby, Bonner Harris, M.D.Aber., D.P.H.Cantab., Medical Superintendent, Borough Asylum, Portsmouth.
1901. Munn, Patrick James, M.B., C.M.Edin., Assistant Medical Officer, Three Counties Asylum, nr. Hitchin, Herts.
1893. Murdoch, James William Aitken, M.B., C.M.Glasg., Medical Superintendent, Berks County Asylum, Wallingford.
1900. Murphy, Jerome J., M.R.C.S., L.R.C.P.Lond., Banstead Asylum, Sutton, Surrey.
1878. Murray, Henry G., L.R.C.P.Irel., L.M., L.R.C.S.I., Assistant Medical Officer, Prestwich Asylum, Manchester.
1891. Musgrove, C. D., M.D.Edin., 8, Herbert Terrace, Penarth, S. Wales.
1880. Neil, James, M.D., M.P.C., Assistant Medical Officer, Warneford Asylum, Oxford.
1875. Newington, Alexander, M.B.Camb., M.R.C.S.Eng., Woodlands, Ticehurst.
1873. Newington, H. Hayes. F.R.C.P.Edin., M.R.C.S.Eng., Ticehurst, Sussex. (PRESIDENT, 1889.) (*Treasurer.*)
1893. Newington, John, M.B.Edin., Zoffany House, Bushey Hall Road, Bushey, Herts.
1881. Newth, A. H., M.D., Ardin House, Haywards Heath, Sussex.
1869. Nicolson, David, C.B., M.D., C.M.Aber., M.R.C.P.Edin., F.S.A.Scot., Balgownie, Edgeborough Road, Guildford. (PRESIDENT, 1895.)
1899. Nixon, J. C., M.B., West Riding Asylum, Menston, nr. Leeds.
1893. Nobbs, Athelstane, M.B., C.M.Edin., 339, Queen's Road, Battersea Park, S.W.
1888. Nolan, Michael J., L.R.C.P.I., M.P.C., Medical Superintendent, District Asylum, Downpatrick.
1892. Noott, Reginald Harry, M.B., C.M.Edin., Senior Assistant Medical Officer, Broadmoor Criminal Lunatic Asylum, Crowthorne, Wokingham.
1880. Norman, Conolly, F.R.C.P.I., Medical Superintendent, Richmond District Asylum, Dublin, Ireland. (*Hon. Secretary for Ireland, 1887—1894.*) (PRESIDENT, 1895.) (*Editor of Journal.*)
1885. Oakshott, J. A., M.D., Medical Superintendent, District Asylum, Waterford, Ireland.
1901. Ogilvy, David, B.A., B.Ch., M.D., L.M.Dub., Assistant Medical Officer, Banstead Asylum, Sutton, Surrey.
1892. O'Mara, Dr., District Asylum, Ennis, Ireland.
1881. O'Meara, T. P., M.B., Medical Superintendent, District Asylum, Carlow, Ireland.
1886. O'Neill, E. D., L.R.C.P.I., Medical Superintendent, The Asylum, Limerick.
1868. Orange, William, M.D.Heidelb., F.R.C.P.Lond., C.B., Oakhurst, Godalming, Surrey. (PRESIDENT, 1883.)
1899. Osburne, Cecil A. P., F.R.C.S.Edin., L.R.C.P.Edin., The Grove, Old Catton, Norwich.

1890. Oswald, Landel R., M.B., M.P.C., Physician Superintendent, Royal Asylum, Gartnavel, Glasgow.
1899. Owen, Corbet W., M.B., C.M.Edin., Counties Asylum, Denbigh, North Wales.
1898. Parker, William Arnot, M.B., C.M., Gartloch Asylum, Gartcoash, N.B.
1899. Parsons, L. D., B.A., M.B., Ch.B., New Provincial Asylum, Nassau, Bahamas.
1898. Pasmore, Edwin Stephen, M.D.Lond., M.R.C.P.Lond., London County Asylum, Banstead, Sutton, Surrey.
1901. Passmore, Wm. Edwin, L.S.A.Lond., 2, Sylvan Villas, Woodford Green, Essex.
1899. Paton, Robert N., L.R.C.P., L.R.C.S.Edin., Medical Officer, H.M. Prison, Wormwood Scrubbs, London, W.
1899. Patrick, John, M.B., Ch.B., District Asylum, Belfast.
1892. Patterson, Arthur Edward, M.B., C.M.Aber., Senior Assistant Medical Officer, City of London Asylum, Dartford.
1889. Peacock, H. G., L.R.C.P.Edin., M.R.C.S. and L.S.A.Lond., The Homestead, Monckton Combe, near Bath, and Ashwood House, Kingswinford, Dudley.
1899. Pearce, G. Heneage, M.R.C.S., Borough Asylum, Humberstone, Leicester.
1878. Pedler, George H., L.R.C.P.Lond., M.R.C.S.Eng., 6, Trevor Terrace, Knightsbridge, S.W.
1899. Penfold, William James, M.B., C.M.Edin., 99, Frank Street, Benwell, Newcastle-on-Tyne.
1893. Perceval, Frank, M.R.C.S.Eng., L.R.C.P.Lond., Medical Superintendent, County Asylum, Prestwich, Manchester, Lancashire.
1878. Philippe, Sutherland Rees, M.D., C.M. Queen's Univ. Irel., F.R.G.S., 2, Berkeley Place, Cheltenham.
1875. Philipson, Sir George Hare, M.D. and M.A.Cantab., F.R.C.P.Lond., 7, Eldon Square, Newcastle-on-Tyne.
1891. Pierce, Bedford, M.D.Lond., M.R.C.P., Medical Superintendent, The Retreat, York.
1888. Pietersen, J. F. G., M.R.C.S., Ashwood House, Kingswinford, near Dudley, Stafford.
1898. Piper, Francis Parris, M.B.Lond., M.R.C.S., L.R.C.P., London County Asylum, Bexley, Kent.
1896. Planck, Charles, M.R.C.S.Eng., L.R.C.P.Lond., M.A.Camb., Assistant Medical Officer, East Sussex County Asylum, Haywards Heath.
1877. Plaxton, Joseph William, M.R.C.S., L.S.A.Eng., Lunatic Asylum, Kingston, Jamaica.
1889. Pope, George Stevens, L.R.C.P. and L.R.C.S.Edin., L.F.P. and S.Glasg., Medical Superintendent, Middlesbrough Asylum, Cleveland, Yorks.
1901. Potts, George, L.R.C.P., and L.R.C.S. Edin., 17, Bernard Street, Russell Square, W.C.
1900. Powell, A. B. S., L.R.C.P. and S.Edin., Grahamston Asylum, Cape of Good Hope.
1876. Powell, Evan, M.R.C.S.Eng., L.S.A., Medical Superintendent, Borough Lunatic Asylum, Nottingham.
1891. Price, Arthur, M.R.C.S., L.S.A., M.P.C., Merriebank, Moss Lane, Aintree, Liverpool.
1875. Pringle, H. T., M.D.Glasg., Medical Superintendent, County Asylum, Bridgend, Glamorgan.
1901. Pugh, Robert, M.B., Ch.B., Claybury Asylum, Woodford Bridge, Essex.
1899. Rainsford, F. E., B.A., M.B., T.C.D., Resident Physician, Stewart Institute, Palmerston, co. Dublin.
1894. Rambaut, Daniel F., M.D.Univ. Dubl., Third Assistant Medical Officer and Pathologist, Richmond District Asylum, Dublin.

1889. Raw, Nathan, M.D., M.P.C., Mill Road Infirmary, Liverpool.
1893. Rawes, William, M.B.Durh., F.R.C.S.Eng., Medical Superintendent, St. Luke's Hospital, Old Street, London, E.C.
1870. Rayner, Henry, M.D.Aberd., M.R.C.P. Edin., 16, Queen Anne Street, London, W., and Upper Terrace House, Hampstead, London, N.W. (PRESIDENT, 1884.) (*Late General Secretary.*) (*Editor of Journal.*)
1899. Redington, John, L.R.C.P., L.R.C.S.I., A.M.O., Richmond Asylum, Dublin.
1887. Reid, William, M.D., Physician Superintendent, Royal Asylum, Aberdeen.
1891. Renton, Robert, M.B., C.M. Edin., M.P.C., Courtburn, Coldingham, Berwickshire.
1886. Revington, George, M.D. and Stewart Scholar Univ. Dubl., M.P.C., Medical Superintendent, Central Criminal Asylum, Dundrum, Ireland.
1897. Richard, William J., M.A., M.B., C.M. Glasg., Medical Officer, Govan Parochial Asylum, Merryhats, Govan.
1899. Richards, John, M.B., C.M. Edin., Leicestershire and Rutland Asylum, Leicester.
1889. Richards, Joseph Peeke, M.R.C.S., L.S.A., 6, Freeland Road, Ealing, W.
1899. Richardson, A. Y., M.B., B.S., County Asylum, Melton, Suffolk.
1899. Rice, David, L.R.C.P., Cheddleton Asylum, nr. Leek, Staffs.
1893. Rivers, William H. Rivers, M.D. Lond., St. John's College, Cambridge University.
1871. Robertson, Alexander, M.D. Edin., 11, Woodside Crescent, Glasgow.
1887. Robertson, G. M., M.B., C.M., M.P.C., Medical Superintendent, District Asylum, Larbert, Stirling.
1895. Robertson, William Ford, M.B., C.M., 7, Hill Square, Edinburgh.
1900. Robinson, Harry A., M.B., Ch.B. Vict., County Asylum, Rainhill, near Liverpool.
1876. Rogers, Edward Coulton, M.R.C.S. Eng., L.S.A., County Asylum, Fulbourn, Cambridge.
1859. Rogers, Thomas Lawes, M.D. St. And., M.R.C.P. Lond., M.R.C.S. Eng., Eastbank, Court Road, Eltham, Kent. (PRESIDENT, 1874.)
1895. Rolleston, Lancelot W., M.B., B.S. Durh., Senior Assistant Medical Officer, Middlesex County Asylum, Tooting, S.W.
1879. Ronaldson, J. B., L.R.C.P. Edin., Medical Officer, District Asylum, Haddington.
1879. Roots, William H., M.R.C.S., Canbury House, Kingston-on-Thames.
1899. Rorie, George Arthur, M.B., C.M., Senior Assistant Medical Officer, Dorset County Asylum, Dorchester.
1860. Rorie, James, M.D. Edin., L.R.C.S. Edin., Medical Superintendent, Royal Asylum, Dundee. (*Late Hon. Secretary for Scotland.*)
1888. Ross, Chisholm, M.B. Edin., M.D. Sydney, Hospital for the Insane, Kenmore, New South Wales.
1899. Rotherham, Arthur, M.B., B.C. Cantab., Horton Manor Asylum, near Epsom, Surrey.
1884. Rowe, E. L., L.R.C.P. Edin., Medical Superintendent, Borough Asylum, Ipswich.
1883. Rowland, E. D., M.D., C.M. Edin., The Public Hospital, New Amsterdam, British Guiana.
1877. Russell, A. P., M.B. Edin., The Lawn, Lincoln.
1866. Rutherford, James, M.D. Edin., F.R.C.P. Edin., F.F.P.S. Glasgow, Physician Superintendent, Crichton Royal Institution, Dumfries. (*Hon. Secretary for Scotland, 1876-86.*)

1896. Rutherford, James M., M.B., C.M.Edin., Assistant Physician, Royal Edinburgh Asylum, Morningside.
1896. Rutherford, Robert Leonard, M.D., Medical Superintendent, Digby's Asylum, Exeter.
1892. Rutledge, Victor, M.B., District Asylum, Londonderry, Ireland.
1894. Sankey, Edward H. O., M.A., M.B., B.C.Cantab., Resident Medical Licensee, Boreatton Park Licensed House, Baschurch, Salop.
- * Sankey, R. Heurtley H., M.R.C.S.Eng., Medical Superintendent, Oxford County Asylum, Littlemore, Oxford.
1873. Savage, G. H., M.D.Lond., 3, Henrietta Street, Cavendish Square, W. (*Late Editor of Journal.*) (PRESIDENT, 1886.)
1862. Schofield, Frank, M.D.St. And., M.R.C.S., Windermere, Spa Road, Weymouth.
1899. Scott, Charles R., M.B., C.M.Edin., 47, Dalrymple Loan, Musselburgh, N.B.
1896. Scott, James, M.B., C.M.Edin., Medical Officer, H.M. Prisons, Holloway and Newgate; 3, Parkhurst Road, Holloway, London, N.
1889. Scowcroft, Walter, M.R.C.S., Senior Assistant Medical Officer, Royal Lunatic Hospital, Cheadle, near Manchester.
1880. Seccombe, George, L.R.C.P.L., The Colonial Lunatic Asylum, Port of Spain, Trinidad, West Indies.
1879. Seed, William, M.B., C.M.Edin., The Poplars, 110, Waterloo Road, Ashton-on-Ribble, Preston.
1889. Sells, Charles John, L.R.C.P., M.R.C.S., L.S.A., White Hall, Guildford.
1882. Seward, W. J., M.B.Lond., M.R.C.S., Medical Superintendent, Colney Hatch Asylum, London, N.
1901. Shaw, B. Henry, M.B., B.Ch., B.A.O., R.M.I., Assistant Medical Officer, County Asylum, Stafford.
1891. Shaw, Harold B., B.A., M.B., B.B., D.P.H.Camb., Medical Superintendent, Isle of Wight County Asylum, Whitecroft, Newport, Isle of Wight.
1880. Shaw, James, M.D., 310, Kensington, Liverpool.
- Shaw, T. Claye, M.D.Lond., F.R.C.P.Lond., 30, Harley Street, London, W.
1882. Sheldon, T. S., M.B., Medical Superintendent, Cheshire County Asylum, Parkside, Macclesfield.
1900. Shera, K. P., L.R.C.P.I., Kent County Asylum, Chartham, near Canterbury.
1898. Sherrard, David John, B.A., M.B., M.Ch.Dubl., The Laurels, Hailsham, Sussex.
1900. Shoyer, A. F., M.B., B.C., B.A.Cantab., City Asylum, Birmingham.
1877. Shuttleworth, G. E., M.D.Heidelb., M.R.C.S. and L.S.A.Eng., B.A.Lond., late Medical Superintendent, Royal Albert Asylum, Lancaster; Ancaster House, Richmond Hill, Surrey.
1899. Sibley, Reginald Oliver, M.B.Lond., M.R.C.S., L.R.C.P., Assistant Medical Officer, London County Asylum, Cane hill, Purley, Surrey.
1901. Simpson, Alexander, M.A., M.D.Aber., Medical Superintendent, County Asylum, Winwick, Newton-le-Willows, Lancashire.
1895. Simpson, Francis Odell, M.R.C.S., L.R.C.P., Senior Assistant Medical Officer, County Asylum, Rainhill, near Liverpool.
1889. Simpson, Samuel, M.B. and B.Ch.Dubl., M.P.C.
1888. Sinclair, Eric, M.D., Medical Superintendent, Gladesville Asylum, New South Wales.
1891. Skeen, James Humphrey, M.B., C.M.Aber., Medical Superintendent, Glasgow District Asylum, Bothwell.
1898. Skeen, William St. John, M.B., C.M., County Asylum, Winterton, Ferryhill, Durham.

1900. Skinner, Ernest W., M.D., C.M.Edin., Bank House, Rye, Sussex.
1901. Slater, G. N. O., M.D., Assistant Medical Officer, Essex County Asylum, Brentwood.
1897. Smalley, Herbert, M.D.Durh., L.R.C.P., M.R.C.S., Prison Commission, Home Office, Whitehall, S.W., and 62, York Mansions, Battersea Park, London.
1899. Smith, J. G., M.D., Herts County Asylum, Hill End, St. Albans, Herts.
1885. Smith, R. Percy, M.D., B.S., F.R.C.P., M.P.C., 36, Queen Anne Street, Cavendish Square, W. (*General Secretary*, 1896-7.)
1858. Smith, Robert, M.D.Aber., L.R.C.S.Edin., Middleton Hall, Middleton St. George, Durham.
1884. Smith, W. Beattie, F.R.C.S.Edin., L.R.C.P.Lond., Medical Superintendent, Hospital for the Insane, Kew, Melbourne, Victoria.
1901. Smyth, R. B., M.D., Ch.B., Senior Assistant Medical Officer, County Asylum, Gloucester.
1899. Smyth, Walter, M.B., B.Ch., R.U.I., Assistant Medical Officer, County Asylum, Antrim.
1881. Snell, George, M.D.Aber., M.R.C.S.Eng., 33, Caledonia Place, Clifton, Bristol.
1885. Soutar, J. G., Barnwood House, Gloucester.
1883. Spence, J. B., M.D., M.C., The Asylum, Colombo, Ceylon.
1875. Spence, J. Beveridge, M.D., M.C. Queen's Univ., Medical Superintendent, Burntwood Asylum, near Lichfield. (*PRESIDENT*, 1899-1900, formerly *Registrar*.)
1899. Spicer, A. H., M.B., B.S.Lond., Petworth, Sussex.
1898. Sproat, James Hugh, M.B.Lond., M.R.C.S., L.R.C.P., Somerset and Bath Asylum, Wells.
1891. Stansfield, T. E. K., M.B., C.M.Edin., The Heath Asylum Bexley, Kent.
1901. Starkey, William, M.B., B.Ch., B.A.O.Roy. Univ. Irel., Assistant Medical Officer, Lancashire County Asylum, Prestwich, near Manchester.
1898. Steen, Robert H., M.D.Lond., West Sussex Asylum, near Chichester.
1899. Stevens, Reginald C. J., M.B., B.S.Durh., County Asylum, Exminster, Devon.
1868. Stewart, James, B.A. Queen's Univ. Irel., F.R.C.P.Edin., L.R.C.S.Irel., late Assistant Medical Officer, Kent County Asylum, Maidstone; Dunmurry, Sneyd Park, near Clifton, Gloucestershire.
1884. Stewart, Robert S., M.D., C.M., Assistant Medical Officer, Angelton Bridgend, Glamorgan.
1887. Stewart, Rothsay C., M.R.C.S., Medical Superintendent, County Asylum, Leicester.
1862. Stilwell, Henry, M.D.Edin., M.R.C.S.Eng., Moorcroft House, Hillingdon, Middlesex.
1899. Stilwell, Reginald J., M.R.C.S., L.R.C.P., Moorcroft House, Hillingdon, Middlesex.
1864. Stocker, Alouzo Henry, M.D.St. And., M.R.C.P.Lond., M.R.C.S.Eng., Medical Superintendent, Peckham House Asylum, Peckham.
1897. Stoddart, William Henry Butter, M.D., B.S.Lond., M.R.C.S.Eng., M.R.C.P.Lond., Bethlem Royal Hospital, London, S.E.
1900. Stracey, Bernard, M.B., Ch.B.Edin., Crichton Royal Institution, Dumfries, N.B.
1868. Strange, Arthur, M.D.Edin., Medical Superintendent, Salop and Montgomery Asylum, Bicton, near Shrewsbury.
1899. Strangman, Lucia F., L.R.C.P.&S.I., L.M., District Asylum, Cork.
1896. Stratton, Charles Robert, F.R.C.S.Edin., Medical Visitor, Fisherton House and Laverstock House, West Lodge, Wilton, Wilts.

1885. Street, C. T., M.R.C.S., L.R.C.P., Haydock Lodge, Ashton, Newton-le-Willows, Lancashire.
1900. Stuart, Esther Molyneux, M.B., C.M.Edin., County Asylum, Morpeth, Northumberland.
1900. Stuart, F. J., M.R.C.S., L.R.C.P., Berrywood Asylum, Northampton.
1897. Stuart, Robert, M.R.C.S., L.R.C.P.Lond., 20, New Elvet, Durham.
1900. Sturrock, James Pain, M.A., M.B., C.M.Edin., Midlothian and Peebles Asylum, Rosslynlee, N.B.
1886. Suffern, A. C., M.D., Medical Superintendent, Ruberry Hill Asylum, near Bromsgrove, Worcestershire.
1894. Sullivan, W. C., M.D.R.U.I., H.M. Prison, Pentonville, London, N.
1898. Sutcliffe, John, M.R.C.S., L.R.C.P., Royal Asylum, Cheadle, near Manchester.
1895. Sutherland, John Francis, M.D.Edin., Deputy Commissioner in Lunacy, 19, Mayfield Road, Edinburgh.
1877. Swanson, George J., M.D.Edin., The Pleasaunce, Heworth Moor, York.
1901. Sykes, Arthur, M.R.C.S., L.R.C.P., Assistant Medical Officer, City Asylum, Hellesdon, nr. Norwich.
1897. Tait, James Sinclair, M.D., L.R.C.P.Lond., F.R.C.S.Edin., L.R.C.P. Edin., D.P.H.Edin., R.C.P.S.Edin., F.P.S.Glasg., Medical Superintendent, Hospital for Insane, St. John's, Newfoundland.
1857. Tate, William Barney, M.D.Aber., M.R.C.P.Lond., M.R.C.S.Eng., Medical Superintendent of the Lunatic Hospital, The Coppice, Nottingham.
1897. Taylor, Frederic Ryott Percival, M.D., B.S.Lond., M.R.C.S.Eng., L.R.C.P.Lond., Darent Asylum, Dartford, Kent.
1890. Telford-Smith, Telford, M.A., M.D., Wimborne, Dorset.
1899. Thom, J. Maxtone, M.B., C.M., D.P.H., Surgeon, H.M. General Prison, Barlinnie, near Glasgow.
1888. Thomas, E. G., Park House, Caterham, Surrey.
1880. Thomson, D. G., M.D., C.M., Medical Superintendent, County Asylum, Thorpe, Norfolk.
1901. Tighe, John, M.B., B.Ch., B.A.O.Irel., North Riding Asylum, Clifton, Yorks.
1900. Tinker, William, L.R.C.P., Holloway Sanatorium, Virginia Water, Surrey.
1898. Todd, Percy Everald, M.B., Medical Superintendent, Pretoria Asylum, Transvaal, South Africa.
1901. Torney, George Parsons, A.B.Dubl., L.R.C.P., L.R.C.S.I., L.M., Medical Superintendent, County Asylum, Lincoln.
1896. Townsend, Arthur A. P., M.R.C.S.Eng., L.R.C.P.Lond., Assistant Medical Officer, Hospital for Insane, Barnwood House, Gloucester.
1881. Tuke, Charles Molesworth, M.R.C.S.E., Chiswick House, Chiswick.
1888. Tuke, John Batty, jun., M.B., C.M., M.R.C.P.E., Resident Physician, Saughton Hall, Edinburgh.
1885. Tuke, T. Seymour, M.B., B.Ch.Oxford, M.R.C.S.E., Chiswick House, Chiswick, W.
1877. Turnbull, Adam Robert, M.B., C.M.Edin., Medical Superintendent, Fife and Kinross District Asylum, Cupar. (*Hon. Secretary for Scotland.*)
1889. Turner, Alfred, M.D. and C.M., Plympton House, Plympton, S. Devon.
1890. Turner, John, M.B., C.M.Aberd., Senior Assistant Medical Officer, Essex County Asylum, Brentwood.
1878. Urquhart, Alex. Reid, M.D., F.R.C.P.E., Physician Superintendent, James Murray's Royal Asylum, Perth. (*Editor of Journal.*) (*Hon. Secretary for Scotland, 1886-94.*) (**PRESIDENT, 1898.**)

1900. Veitch, J. Ogilvie, M.B., C.M.Edin., County Asylum, Powick, Worcester.
1894. Vincent, William James, M.B.Durb., Assistant Medical Officer, Wadaley Asylum, near Sheffield.
1884. Walker, E. B. C., M.B., C.M.Edin., Assistant Medical Officer, County Asylum, Haywards Heath.
1896. Walker, William F., L.R.C.S. and L.M.Edin., L.S.A.Lond., co-proprietor and licensee, Home for Inebriates, Street Court, Kingsland, R.S.O., Herefordshire.
1898. Wall, Charles Percivale Bligh, M.B., Ch.B.Edin., Butterworth, Transkei, Cape Colony.
1877. Wallace, James, M.D., Visiting Medical Officer, 16, Union Street, Greenock.
1900. Walters, John Basil, M.R.C.S.Eng., L.R.C.P.Lond., Crinnis, Par Station, Cornwall.
1889. Warnock, John, M.D., C.M., B.Sc., Abassia, Egypt.
1895. Waterston, Jane Elizabeth, M.D.Bru., L.R.C.P.I., L.R.C.S.Edin., 53, Grave Street, Cape Town, South Africa.
1891. Watson, George A., M.B., C.M.Edin., M.P.C., 29, Abbot's Park Road, Leyton, Essex.
1900. Watson, W. Muir Crawford, M.D., C.M.Edin., Beechville, Ripon Road, Harrogate.
1898. Watson, William R. K., M.A., M.B., C.M., H.M. Prison, Holloway, London, N.
1885. Watson, William Riddell, L.R.C.S. and L.R.C.P.Edin., Govan District Asylum, Hawkhead, Paisley.
1880. Weatherly, Lionel A., M.D., Bailbrook House, Bath.
1897. Welsh, Gilbert Aitken, M.B., C.M.Edin., The Crescent, Garliestown, N.B.
1880. West, George Francis, L.R.C.P.Edin., Medical Superintendent, District Asylum, Kilkenny, Ireland.
1872. Whitcombe, Edmund Banks, M.R.C.S., Medical Superintendent, Winson Green Asylum, Birmingham. (PRESIDENT, 1891.)
1884. White, Ernest William, M.B.Lond., M.R.C.P.Lond., Resident Physician and Superintendent, City of London Asylum, nr. Dartford, Kent. (*Hon. Sec. South Eastern Division, 1897-1900.*)
1901. White, William, M.B., B.Ch., B.A.O., R.U.I., Assistant Medical Officer, District Asylum, Waterford, Ireland.
1889. Whitwell, James Richard, M.D. and C.M., Medical Superintendent, Suffolk County Asylum, Melton Woodbridge.
1883. Wiglesworth, J., M.D.Lond., Rainhill Asylum, Lancashire.
1895. Wilcox, Arthur William, M.B., C.M.Edin., Second Assistant Medical Officer, County Asylum, Hatton, Warwick.
1900. Wilkinson, H. B., M.R.C.S., L.R.C.P., Assistant Medical Officer, Plymouth Borough Asylum, Blackadon, Ivybridge, South Devon.
1887. Will, John Kennedy, M.B., C.M., M.P.C., Bethnal House, Cambridge Road, N.E.
1901. Wilson, Albert, M.D.Edin., Minto House, South Woodford, Essex.
1890. Wilson, George R., M.B., C.M., M.P.C., Medical Superintendent, Linden Lodge, Loanhead.
1900. Wilson, James Patterson, M.B., Ch.B.Glasg., c/o Mr. McPhee, 43, Caledonian Road, London, N.
1896. Wilson, Robert, M.B., C.M.Glasg., Nailsworth, Gloucestershire.
1897. Winder, W. H., M.R.C.S., L.R.C.P.Lond., D.P.H.Cantab., Deputy Medical Officer, H.M. Convict Prison, Aylesbury.
1875. Winalow, Henry Forbes, M.D.Lond., M.R.C.P.Lond., 14, York Place, Portman Square, London.

Members of the Association.

1897. Wiseman, David William, M.R.C.S.Eng., L.R.C.P.Lond., 300, Commercial Road, Portsmouth.
1894. Wood, Guy Mills, M.B.Durh., 6, Woburn Square, London, W.C.
1869. Wood, T. Outterson, M.D., M.R.C.P.Lond., F.R.C.P., F.R.C.S.Edin., 40, Margaret Street, Cavendish Square, W.
1885. Woods, J. F., M.R.C.S., Medical Superintendent, Hoxton House, N.
1873. Woods, Oscar T., M.B., M.D.Dubl., L.R.C.S.I., Medical Superintendent, District Asylum, Cork. (*Hon. Secretary for Ireland, 1897.*)
1900. Worth, Reginald, M.R.C.S., L.R.C.P., Middlesex County Asylum, Wandsworth, S.W.
1877. Worthington, Thomas Blair, M.A., M.B., and M.C.Triu. Coll., Dubl., Medical Supt., County Asylum, Knowle, Fareham, Hants.
1899. Wrangham, John Marris, B.A., M.B., B.C.Cantab., M.R.C.S., L.R.C.P., Wadsley Asylum, Sheffield.
1898. Yeates, Thomas, M.B., C.M., Borough Asylum, Ryhope, Sunderland.
1862. Yellowlees, David, M.D.Edin., F.F.P.S.Glasg., LL.D., 6, Albert Gate, Dowan Hill, Glasgow. (*PRESIDENT, 1890.*)

ORDINARY MEMBERS	580
HONORARY MEMBERS	37
CORRESPONDING MEMBERS	11
Total	628

Members are particularly requested to send changes of address, &c., to Dr. Robert Jones, the Honorary Secretary, 11, Chandos Street, Cavendish Square, London, W., and in duplicate to the Printers of the Journal, Messrs. Adlard and Son, 22½ Bartholomew Close, London, E.C.

List of those who have passed the Examination for the Certificate of Efficiency in Psychological Medicine, entitling them to append M.P.C. (Med. Psych. Certif.) to their names.

- | | |
|---------------------------------|---------------------------|
| Adamson, Robert O. | Cope, George Patrick. |
| Adkins, Percy, R. | Corner, Harry. |
| Ainley, Fred Shaw. | Cotton, William. |
| Ainslie, William. | Couper, Sinclair. |
| Alexander, Edward H. | Cowan, John J. |
| Anderson, A. W. | Cowie, C. G. |
| Anderson, Bruce Arnold. | Cowie, George. |
| Anderson, John. | Cowper, John. |
| Andriezon, W. | Cox, Walter H. |
| Armour, E. F. | 8 Craig, M. |
| Attegalle, J. W. S. | Cram, John. |
| Aveline, H. T. S. | Cross, Edward John. |
| Ballantyne, Harold S. | Cruickshank, George. |
| Barbour, William. | Cullen, George M. |
| Barker, Alfred James Glanville. | Dalgetty, Arthur B. |
| Bashford, Ernest Francis. | Davidson, Andrew. |
| Begg, William. | Davidson, William. |
| Belben, F. | 6 Dawson, W. R. |
| Bird, James Brown. | De Silva, W. H. |
| Blachford, J. Vincent. | Distin, Howard. |
| Black, Robert S. | Donald, Wm. D. D. |
| Black, Victor. | Donaldson, R. L. S. |
| Blackwood, John. | Donellan, James O'Conor. |
| Blandford, Henry E. | Douglas, A. R. |
| 7 Bond, C. Hubert. | Downey, Augustine. |
| Bond, R. St. G. S. | Drummond, Russell J. |
| Bowlan, Marcus M. | Eames, Henry Martyn. |
| Boyd, James Paton. | Earle, James H. |
| Bristowe, Hubert Carpenter. | East, W. Norwood. |
| Brodie, Robert C. | Easterbrook, Charles C. |
| Brough, C. | Eden, Richard A. S. |
| Bruce, John. | Edgerley, S. |
| Bruce, Lewis C. | Edwards, Alex. H. |
| Brush, S. C. | Elkins, Frank A. |
| Bulloch, William. | Ellis, Clarence J. |
| Calvert, William Dobree. | English, Edgar. |
| Cameron, James. | Eustace, J. N. |
| Campbell, Alex Keith. | Eustace, Henry Marcus. |
| Campbell, Alfred W. | Evans, P. C. |
| Campbell, Peter. | Hwan, John A. |
| Carmichael, W. J. | Ezard, Ed. W. |
| Carruthers, Samuel W. | Falconer, James F. |
| Carter, Arthur W. | Farquharson, Wm. Fredk. |
| Chambers, James. | Fennings, A. A. |
| Chapman, H. C. | Ferguson, Robert. |
| Christie, William. | Findlay, G. Landsborough. |
| Clarke, Robert H. | Fitzgerald, Gerald. |
| Clayton, Frank Herbert A. | Fleck, David. |
| Clinch, Thomas Aldous. | Fox, F. G. T. |
| Coles, Richard A. | Fraser, Donald Allan. |
| Collie, Frank Lang. | Fraser, Thomas. |
| Collier, Joseph Henry. | Frederick, Herbert John. |
| Conolly, Richard M. | Gaudin, Francis Neel. |
| Conry, John. | Gawn, Ernest K. |
| Cook, William Stewart. | Gemmell, William. |
| Cooper, Alfred J. S. | Genny, Fred. S. |

- Gibson, Thomas.
 Giles, A. B.
 Gill, J. Macdonald.
 Gilmour, John R.
 Goldie, E. M.
 Goldschmidt, Oscar Bernard.
 Goodall, Edwin.
 Graham, Dd. James.
 Graham, F. B.
 Grainger, Thomas.
 Grant, J. Wemyss.
 Grant, Lacklan.
 Gray, Alex. C. E.
 Griffiths, Edward H.
 Hall, Harry Baker.
 Halsted, H. C.
 Haslam, W. A.
 Haslett, William John Handfield.
 Hassell, Gray.
 Hector, William.
 Henderson, Jane B.
 Henderson, P. J.
 Hennan, George.
 Hewat, Matthew L.
 Hicks, John A., jun.
 Hitchings, Robert.
 Holmes, William.
 Horton, James Henry.
 Hotchkis, R. D.
 Howden, Robert.
 Hughes, Robert.
 Hutchinson, P. J.
 2 Hyslop, Thos. B.
 Ingram, Peter R.
 Jagannadhan, Annie W.
 Johnston, John M.
 Kelly, Francis.
 Kelso, Alexander.
 Kelson, W. H.
 Ker, Claude B.
 Kerr, Alexander L.
 Keyt, Frederick.
 King, David Bartv.
 King, Frederick Truby.
 Laing, C. A. Barclay.
 Laing, J. H. W.
 Law, Thomas Bryden.
 Leeper, Richard R.
 Leslie, R. Murray.
 Livesay, Arthur W. Bligh.
 Livingstone, John.
 Lloyd, R. H.
 Low, Alexander.
 McAllum, Stewart.
 Macdonald, David.
 Macdonald, G. B. Douglas.
 Macdonald, John.
 Macevoy, Henry John.
 McGregor, George.
 MacInnes, Ian Lamont.
 Mackenzie, Henry J.
 Mackenzie, John Cumming.
 Mackenzie, William H.
 Mackenzie, William L.
 Mackie, George.
 McLean, H. J.
 Macmillan, John.
 5 Macnaughton, Geo. W. F.
 Macneice, J. G.
 Macpherson, John.
 Macvean, Donald A.
 Mallannah, Sreenagula.
 Marr, Hamilton C.
 Marsh, Ernest L.
 Martin, A. A.
 Martin, A. J.
 Martin, Wm. Lewis.
 Masson, James.
 Meikle, T. Gordon.
 Melville, Henry B.
 Middlemass, James.
 Mitchell, Alexander.
 Mitchell, Charles.
 Moffett, Elizabeth J.
 Monteith, James.
 Moore, Edward Erskine.
 1 Mortimer, John Desmond Ernest.
 Murison, Cecil C.
 Myers, J. W.
 Nair, Charles R.
 Nairn, Robert.
 Neil, James.
 Nixon, John Clarke.
 Nolan, Michael James.
 Norton, Everitt E.
 Orr, David.
 Orr, James.
 Orr, J. Fraser.
 Oswald, Landel R.
 Paget, A. J. M.
 Parker, William A.
 Parry, Charles P.
 Patterson, Arthur Edward.
 Patton, Walter S.
 Paul, William Moncrief.
 Pearce, Walter.
 Penfold, William James.
 Philip, James Farquhar.
 Philip, William Marshall.
 Pieris, William C.
 Pilkington, Frederick W.
 Pitcairn, John James.
 Porter, Charles.
 Price, Arthur.
 Pring, Horace Reginald.
 Rainy, Harry, M.A.
 Ralph, Richard M.
 Rannie, James.
 4 Raw, Nathan.
 Reid, Matthew A.
 Renton, Robert.
 Rice, P. J.
 Rigden, Alan.
 Ritchie, Thomas Morton.

- | | |
|----------------------------------|----------------------------|
| Rivers, W. H. R. | Strong, D. R. T. |
| 3 Robertson, G. M. | Stuart, William James. |
| Robson, Francis Wm. Hope. | Symes, G. D. |
| Rorie, George A. | Thompson, George Matthew. |
| Rose, Andrew. | Thomson, Eric. |
| Rowand, Andrew. | Thomson, George Felix. |
| Rudall, James Ferdinand. | Thorpe, Arnold E. |
| Rust, James. | Trotter, Robert Samuel. |
| Rust, Montague. | Turner, W. A. |
| Rutherford, J. M. | Umney, W. F. |
| Scott, George Brebner. | Walker, James. |
| Scott, J. Walter. | Warde, Wilfred B. |
| Scott, William T. | Waterston, Jane Elizabeth. |
| Sheen, Alfred W. | Watson, George A. |
| Simpson, John. | Welsh, David A. |
| Simpson, Samuel. | West, J. T. |
| Skæe, F. M. T. | Whitwell, Robert R. H. |
| Skeen, George. | Wickham, Gilbert Henry. |
| Skeen, James H. | Will, John Kennedy. |
| Slater, William Arnison. | Williams, D. J. |
| Smith, Percy. | Williamson, A. Maxwell. |
| Smyth, William Johnson. | 4 Wilson, G. R. |
| Snowball, Thomas. | Wilson, James. |
| Soutar, James G. | Wilson, John T. |
| Sproat, J. H. | Wilson, Robert. |
| Stanley, John Douglas. | Wood, David James. |
| Staveley, William Henry Charles. | Wright, Alexander, W. O. |
| Steel, John. | Yeates, Thomas. |
| Stephen, George. | Yeoman, John B. |
| Stewart, William Day. | Young, D. P. |
| Stoddart, John. | Younger, Henry J. |
| 9 Stoddart, William Hy. B. | Zimmer, Carl Raymond. |
| Strangman, Lucia. | |

- 1 To whom the Gaskell Prize (1887) was awarded.
- 2 To whom the Gaskell Prize (1889) was awarded.
- 3 To whom the Gaskell Prize (1890) was awarded.
- 4 To whom the Gaskell Prize (1892) was awarded.
- 5 To whom the Gaskell Prize (1895) was awarded.
- 6 To whom the Gaskell Prize (1896) was awarded.
- 7 To whom the Gaskell Prize (1897) was awarded.
- 8 To whom the Gaskell Prize (1900) was awarded.
- 9 To whom the Gaskell Prize (1901) was awarded.

SECOND EDITION, considerably enlarged (with additional chapters on "Special Instruction," etc.). Crown 8vo, Illustrated, 5s. net.

MENTALLY DEFICIENT CHILDREN: their Treatment and Training.

By G. E. SHUTTLEWORTH, B.A., M.D., etc., recently Medical Examiner of Defective Children, School Board for London; late Medical Superintendent, Royal Albert Asylum for Idiots and Imbeciles of the Northern Counties, Lancaster; formerly Assistant Medical Officer, Earlswood Asylum.

"Is a book that should be in the hands of all physicians, as well as those who have the special care of these defectives. . . . We commend the book cordially to our readers."—*Alienist and Neurologist*, April, 1900.

London: H. K. LEWIS, 136, Gower Street, W.C.

Philadelphia: P. BLAKISTON, SON, & CO.

TREATMENT OF INEBRIATES—GENTLEFOLK ONLY.—Dr. STEWART, of "Dunmurry," Sneyd Park, near Clifton (Estd. 1876), and Mrs. S. (both total abstainers) receive as voluntary boarders in their family a few Ladies and Gentlemen of good social position anxious to be *permanently* cured of inebriety. Refined society. Bracing air. No "nervous" cases received. No legal formalities.

Telegrams: "Dr. STEWART, Dunmurry, Rockleaze, Bristol."

Telegrams: "PFLEGERIN, LONDON."

**THE AUXILIARY
NURSES' SOCIETY,
10, ORCHARD STREET,
PORTMAN SQUARE, LONDON, W.**

PLEASE ADDRESS ALL COMMUNICATIONS TO
MISS ISLIP, Secretary, at above address.

The above Co-operative Association has been founded for the supply of thoroughly trained nurses who are Members of the Royal British Nurses' Association, and who in addition to their hospital work have had some years' experience in private nursing.

Considerable difficulty is frequently experienced by medical men in obtaining permanent nurses for prolonged and chronic cases, and to supply this want is one of the main objects of the Society.

It aims also at meeting the need for a body of nurses qualified by their age and experience to undertake cases in which either on account of the nature of the malady, or of the circumstances of the patient, it is undesirable to employ the services of younger women. All the nurses on the staff have been very carefully selected with a view to their physical fitness for their duties as well as their nursing qualifications.

Male Nurses' (TEMPERANCE) Co-operation,

Only Address—10, THAYER STREET, MANCHESTER SQUARE, W.

Superior Trained MALE NURSES for Medical, Surgical, Mental, Dipsomania, Fever, and Travelling Cases supplied at a moment's notice, Day or Night. All Nurses supplied by this Association are TOTAL ABSTAINERS. SKILLED MASSEURS supplied. Terms: £1 11s. 6d. to £2 2s. or upwards per week. Nurses to receive their own fees. F. ROUSE, Secretary.

Telegraphic Address "Assuaged, London." Telephone 538 Paddington.

CAUTION.—Certain persons having no connection with this Association are copying our Business Cards and Advertisements, adding a different Address.

ALWAYS USE

REFLEX

FLOOR POLISH

REQUIRES NO MIXING WHATEVER.

Brilliantly Polishes Floors, Linoleums, Floorcloths, &c.

Economical, Cleanly, Healthful; Maximum of Lustre for Minimum of Labour.

GEO. T. COX & SONS, Ltd., 35, EASTCHEAP, E.C.

This Polish is specially adapted for use in Public Institutions and other large establishments. Samples Free on application.

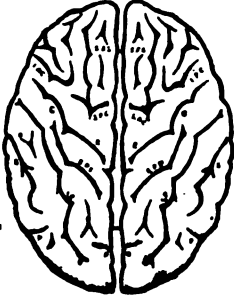
Specimens Post Free.		John Bale, Sons, & Danielsson,
		LIMITED,
		89—89, GREAT TITCHFIELD STREET, LONDON, W.
		BRAIN-DIAGRAMS, etc., for Clinical Records, etc.
		Medical Printing and Illustrations a Speciality.
		CONTRACTORS TO H.M. CIVIL MED. DEP.

TEMPERANCE MALE NURSES' CO-OPERATION LIMITED,

15, Gt. Marylebone Street, Portland Place, London, W.

Incorporated under the Industrial and Provident Societies' Act, 1890. (Regd. No. 3682.)

Established to promote Total Abstinence among Male Nurses, and to secure for them the full remuneration for their work.

UNDER DISTINGUISHED MEDICAL PATRONAGE.

Highly-trained Male Nurses supplied for Medical, Mental, Surgical, Catheter, Dipsomania, Travelling, and all cases. Nurses reside on the premises, and are always ready for urgent calls day or night. Skilled Masseurs and good Valet Attendance supplied. Terms from £1 11s. 6d.

A commodious Nursing Home, modernly furnished, electric light throughout, and under the charge of a thoroughly experienced matron, in connection. Medical, Surgical, and Nervous cases can be received. Terms from 3 guineas per week. Cubicle ward for Male patients, 2 guineas.

Telephone, 1472 Paddington. Telegrams, "Factear," London. Address all communications to

M. D. GOLD, Secretary.

All business communications relating to Advertisements to be addressed to
Messrs. J. H. Booty & Son, 30, Holborn, E.C.

J. Swift & Son, MANUFACTURING OPTICIANS,

Solely appointed to H.M. Dept., War Office.

NEW HISTOLOGICAL MICROSCOPE,



with coarse adjustment by rack and pinion, fine adjustment by micrometer screw, $\frac{2}{3}$ " and $\frac{1}{6}$ " objectives, one ocular and iris diaphragm, in Cabinet... .. **£6 15s.**

Double nose-piece as figured (extra) **15s.**

Microscope as above, but with sliding tube, coarse adjustment **£5 5s.**

These microscopes have been supplied to the following medical schools, viz.—St. Bartholomew's, St. Mary's, Guy's, Westminster, Charing Cross, Middlesex, London Hospital, University College, and most of the provincial Colleges.

Illustrated Circular on Application.

University Optical Works, 81, TOTTENHAM COURT ROAD, W.

THE THYROID TREATMENT

and the Preparations Manufactured by
ALLEN & HANBURYS LTD.

Myxœdema.—The relief afforded to cases of Myxœdema by the use of the Thyroid Gland during the last five years has marked a totally new departure in the history of medicine. We are beginning to understand the physiological importance of Internal Secretions to the animal economy.

Myxœdema has been recognised as long ago as 1874 by Sir Wm. Gull as a distinct disease, and before that time it had been found that animals invariably succumbed after total extirpation of the Thyroid.

Cretinism, too, had long been recognised to be connected with congenital absence or deficiency in the glandular structure of the Thyroid.

Time enough has now elapsed to prove that those cases of Myxœdema which have been restored to health maintain that condition as long as they continue to take the gland or efficient preparation of its extract.

Sporadic Cretinism.—As regards Sporadic Cretinism, we cannot do better than refer the reader to an original article which appeared in the *Lancet*, with Photographs, by W. W. O—, M.D. Oxon., M.R.C.P. London, November 4th, 1893, p. 1113.

All these cases were treated by Allen and Hanburys' Thyroidin Tablets. The results are perhaps more remarkable than those obtained in the allied condition of Myxœdema. The writer observes that these Preparations have given entire satisfaction. The Photographs speak for themselves.

The success attending the use of Thyroid Extract in the Myxœdematous condition of the skin and its appendages has suggested its employment in various skin lesions.

Psoriasis.—Very good results have been attained in some cases of obstinate psoriasis by using Thyroidin Tablets.

In a recent number of the *Lancet* three of these cases are reported. After treatment with iodide of potassium and arsenic internally, and chrysophanic acid ointment locally, showed no improvement, but, on the other hand, the disorder was in some cases aggravated, developing a general dermatitis of the face with febrile disturbance.

But on the treatment being changed, and TABLETS OF THYROID GLAND (ALLEN AND HANBURYS') being administered, the writer observes:

Case 1.—“The improvement was very striking, . . . the scales were completely gone, and all that was left was a slight discoloration of the skin where the disease had appeared.”

Case 2.—“The scalp and limbs were nearly clear. . . . The patient, who has suffered from the disease for nineteen years past, has had no discomfort from the remedy, and says that nothing has ever acted so rapidly upon his disease.”

Case 3.—“The result was astonishing, for in three days there was a marked improvement, and no further spread of the disease had taken place. No discomfort was experienced from the remedy.”

For full details of the above quotations see the *Lancet*, January 6th, 1894, p. 19.

Whilst formerly liquid extracts and the raw gland were used, ALLEN AND HANBURYS were the first to offer the active principles of the Thyroid Gland in the compressed form, which is now the favourite mode of administration. The glands are dissected and carefully examined and separated from all blood, fat, and inert tissues, which readily decompose and produce gastric disturbances, vomiting, &c., and which give to some preparations on the market a most repulsive smell, especially when they have been kept for a short time.

THYROIDIN TABLETS

Readily disintegrate when swallowed, and from their shape and size are taken without difficulty. If preferred, they may be dissolved in a little water before being swallowed.

One Tablet equals 5 grs. of Gland. Dose: 1 or 2.

THYROIDIN CACHETS

Contain 5 grs. of Thyroidin in each. Dose: 1 or 2. A very suitable and convenient mode of taking Thyroidin.

ELIXIR THYROIDIN

Is a very palatable, slightly sweet preparation, of which one fluid ounce represents one Gland (average). It will be found to keep well without change. Dose: 1 to 4 fluid drachms.

The above are put up in 1s., 2s. 6d., and 4s. 6d. packages (retail), or 8s., 21s., and 40s. per doz. to the Profession.

SAMPLES SUPPLIED TO THE PROFESSION ON APPLICATION.

ALLEN & HANBURYS LTD.,
Plough Court, Lombard Street, LONDON.

“SOUTH BEACON,” HADLOW DOWN, BUXTED, SUSSEX.

**A Home for
the
Temporary
Care of
Mental
Invalids
(Gentlemen
only)
requiring
Treatment
away from
their own
homes,
but who are
not ill
enough to be
Certified.**

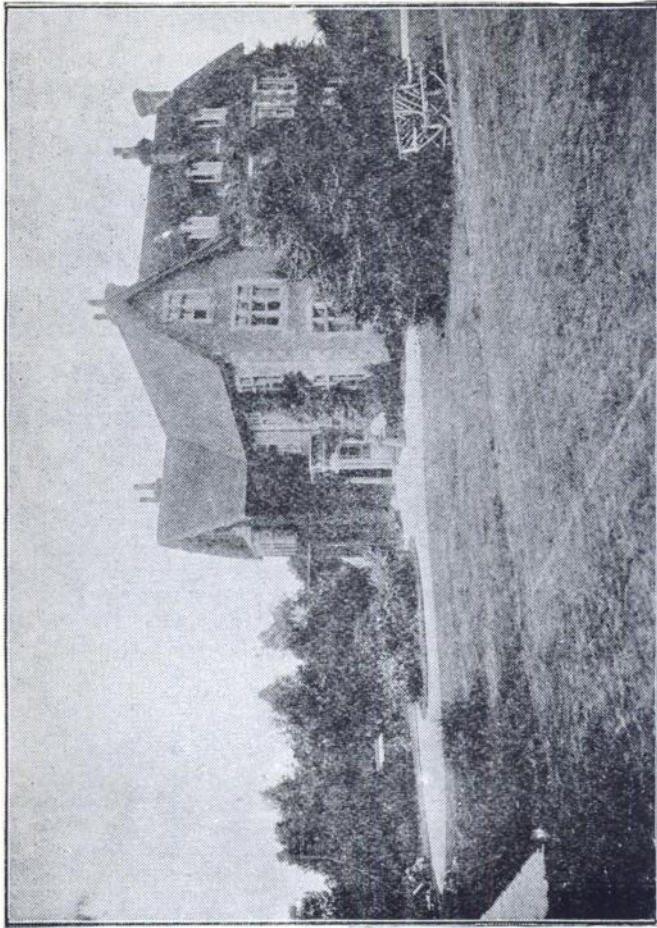

**Thirteen Acres
of Garden and
Recreation
Grounds.
Riding and
Driving,
Golf, Cricket,
Lawn Tennis,
Croquet and
Bowls,
Gardening.
Four Acres of
Wired-in
Grass Poultry
Runs.
Cows kept.
—:0:—
Suitable
Gentlemen
Companions
and men
Servants
provided.**

For full particulars apply to PHILIP H. HARMER.

ATKINSON & CO.,

GOVERNMENT CONTRACTORS,

198, 200, 202, 204, 206, 208, 210, 212,
WESTMINSTER BRIDGE ROAD, LONDON,

Have the honour to hold some of the largest Contracts in the Kingdom from Asylums, Unions, Hospitals, and Government Departments. The magnitude of their Contracts enables them to employ Manufacturers solely for their demands, thus affording a direct charge to the Consumer.

NUMEROUS SPECIALITIES IN

HOSPITAL BEDSTEADS, CHAIRS, SEATS, MATTRESSES, LOCKERS,
&c. &c.

NAPIER MATTING, LINOLEUMS, AND VARIOUS FLOOR COVERINGS

Made in Special Widths and Qualities to meet exceptional wear.

"ATKINSON'S" PINE FIBRE MATTRESS is specially recommended because—

It is healthful—the faint odour of the pine is beneficial in catarrh and diseases of the lungs, and conduces to sleep.

It is antiseptic and vermin-proof—no insects will harbour in it.

It will not decay nor collect dampness, neither will it break up nor pack.

It is better than common hair or vegetable fibres that cost much more.

It is durable—found sweet and fresh thirteen years old.

PRICES ON APPLICATION.

ATKINSON & CO. undertake to supply any quantity of Goods as specified below by the quarter, half-year, or year, viz.:

Bedsteads in Wood or Iron, Iron Bedsteads with Patent Spring Mesh Bottoms, Woven Wire and other Mattresses, Coir, Fibre, Horsehair, Flocks, and every other Material for Bedding.

Blankets, Rugs, Counterpanes.

Sheeting, Waterproof ditto.

Flannels, Calicoes, Prints, Woollen Cloths of all qualities.

Corduroys, Fustians, &c.

Men and Women's Under and Upper Clothing.

Ready-made Garments, in all Sizes and for both Sexes.

Hats, Caps, Bonnets, &c.

Hosiery and Haberdashery.

Uniforms, &c.

FURNITURE, CARPETS, and every Requisite supplied on the Shortest Notice for Board Rooms, Offices, Masters' Houses, &c.

ILLUSTRATED CATALOGUES AND ESTIMATES FREE.

Secretaries and Clerks of Institutions are respectfully requested, when issuing Contracts, to forward a Form of Tender to ATKINSON & Co.

SPECIAL CATALOGUE POST FREE ON APPLICATION.