

VOL. III

No. 1

O R Y X



JOURNAL OF THE
FAUNA PRESERVATION SOCIETY

March, 1955

Price 3/6.

THE FAUNA PRESERVATION SOCIETY

Patron :

HER MAJESTY THE QUEEN

President :

THE MARQUESS OF WILLINGDON

Vice-Presidents :

CAPTAIN KEITH CALDWELL

A. EZRA, ESQ., O.B.E.

J. SPEDAN-LEWIS, ESQ.

LT.-COL. J. STEVENSON-HAMILTON, J.P., D.L., LL.D.

DR. WILLARD G. VAN NAME, PH.D.

Hon. Treasurer :

IAN D. MALCOLMSON, ESQ.

Secretary and Editor of Oryx :

LT.-COL. C. L. BOYLE

Assistant Secretary :

MISS KATHLEEN CLARKE

Council :

Chairman : THE MARQUESS OF WILLINGDON

Vice-Chairmen : CAPTAIN KEITH CALDWELL

SIR T. SHENTON THOMAS, G.C.M.G., O.B.E.

G. C. L. BERTRAM, ESQ., M.A., PH.D.

R. S. R. FITTER, ESQ.

G. S. CANSDALE, ESQ., B.A., B.Sc.,
F.L.S.

MAXWELL KNIGHT, ESQ., O.B.E.,
F.L.S.

COLONEL R. S. CLARKE, T.D., D.L.,
M.P.

I. D. MALCOLMSON, ESQ.

F. S. COLLIER, ESQ., C.B.E.

L. HARRISON MATTHEWS, ESQ., Sc.D.,
F.L.S., F.R.S.

F. FRASER DARLING, ESQ., D.Sc.,
Ph.D., F.R.S.E.

CAPTAIN C. R. S. PITMAN, C.B.E.,
D.S.O., M.C.

G. DENT, ESQ., M.C.

E. O. SHEBBEARE, ESQ.

JAMES FISHER, ESQ., M.A.

G. KENNETH WHITEHEAD, ESQ.

Offices :

c/o Zoological Society of London, Regent's Park, London, N.W. 1

Telephone Number :

Primrose 3333

Subscriptions :

Annual Subscription : £1.	Life membership : Age under 41	£20
	„ 41-60	£15
	„ 61 and over	£10

Bankers :

BARCLAYS BANK, LTD., Camden Town, N.W. 1.

Notice :

This Society accepts no responsibility for opinions expressed in articles.

March, 1955

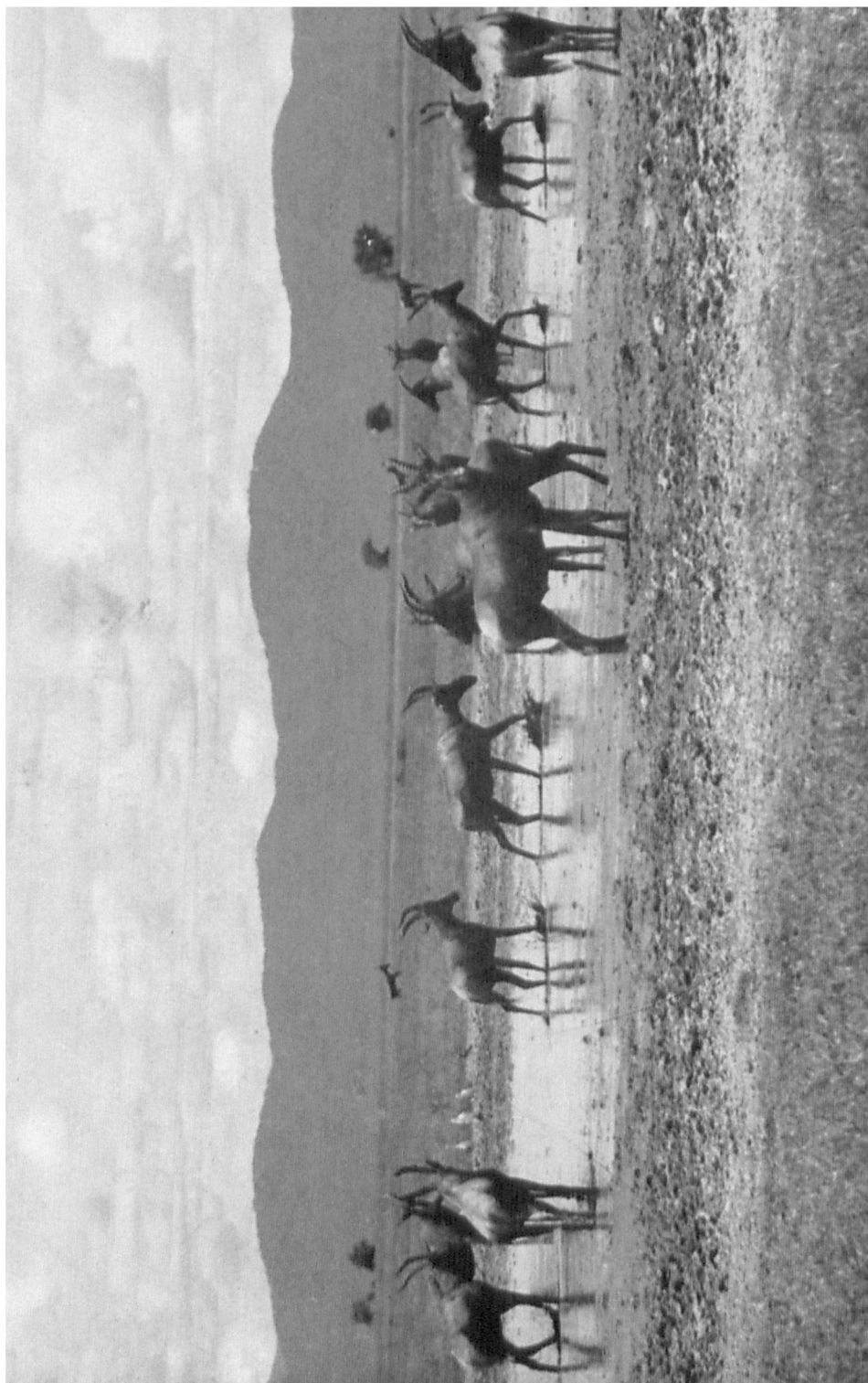

THERE IS ALWAYS A SHALLOW RAIN WATER POOL AT THE TOP'S STAMPING GROUND IN WHICH THEY LOVE TO SPLASH ABOUT.

Photo : D. F. Vesey FitzGerald

CONTENTS

	PAGE
EDITORIAL NOTES	1
THE TOPI HERD. <i>By Desmond Foster Vesey-Fitzgerald, M.B.E., B.Sc.</i>	4
PRESERVE OR DESTROY? <i>By Mervyn Cowie</i>	9
TWO ELEPHANT CALVES. <i>By David Sheldrick</i>	12
THE DECLINING RED LECHWE. <i>By W. F. H. Ansell</i>	15
THE PLIGHT OF THE CHINESE SIKAS. <i>By Richard Glover.</i>	19
THREATS TO ARCTIC ANIMALS. <i>From The Times</i>	25
BRITISH MAMMALS :	
RED DEER IN SCOTLAND	29
ROE FAWNS. <i>By Henry Tegner</i>	30
NORTHUMBERLAND MAMMALS. <i>By E. A. R. Ennion</i>	33
SHORT NOTES	38
REVIEWS	41
THE SOCIETY'S BUSINESS	46
ANNUAL REPORT	48
AUDITOR'S REPORT AND BALANCE SHEET	51

ILLUSTRATIONS

THE TOPI'S STAMPING GROUND	Frontispiece
RED LECHWE ON THE KAFUE FLATS	Facing p. 18
FORMOSAN SIKKA DEER	„ 19
<i>Dama clactoniana</i> AND MODERN FALLOW HEADS	„ 39

MAPS

TANGANYIKA	6
NORTHERN RHODESIA	17
CHINA	21
CANADA	27