

# INTERNATIONAL AFRICAN INSTITUTE

*Chairman:* GOUVERNEUR A. MOELLER DE LADDERSOUS

*Vice-Chairman and Hon. Treasurer:* SIR GEORGE BERESFORD-STOOKE, K.C.M.G.

*Vice-Chairman:* DR. K. ONWUKA DIKE

*Administrative Director:* PROFESSOR DARYLL FORDE

*Consultative Directors:* PROFESSEUR H. DESCHAMPS; PROFESSOR W. O. BROWN;  
PROFESSEUR G. MALENGREAU; NANA K. NKETSIA IV

*Secretary:* MRS. OLGA WOLFE

## *Executive Council 1963-5*

MR. E. R. BAINES (U.K.)	PROFESSOR V. GROTTANELLI (Italy)
MGR M. BAKOLE (Congo)	DR. P. J. IDENBURG (Netherlands)
RÉV. PÈRE V. VAN BULCK	PROFESSEUR J.-P. LEBEUF (France)
PROFESSEUR N. DE CLEENE (Belgium)	PROFESSOR J. LUKAS (Germany)
REV. WAKELIN COXILL	PROFESSOR LUCY MAIR (U.K.)
MME GERMAINE DIETERLEN (France)	PROFESSEUR TH. MONOD (France)
PROFESSOR J. DIAS (Portugal)	PROFESSOR A. PORTER (Sierra Leone)
M. A. DIOP (Senegal)	PROFESSOR K. ROBINSON (U.K.)
PROFESSOR M. FORTES (U.K.)	DR. JEAN ROUCH (France)
PROFESSOR M. GLUCKMAN (U.K.)	PROFESSOR A. N. TUCKER (U.K.)
PROFESSOR J. GREENBERG (U.S.A.)	

## *Life Members of Council*

LORD HAILEY, P.C., O.M., G.C.S.I., G.C.M.G., G.C.I.E. (U.K.)

M. ROBERT DELAVIGNETTE (France)      PROFESSOR LINDBLOM (Sweden)

*Bankers:* BARCLAYS BANK D.C.O.,  
29 Gracechurch St.,  
London, E.C. 3

BARCLAYS (France) LTD.,  
33 Rue du Quatre Septembre,  
Paris 2°

*London office:* St. Dunstan's Chambers, 10-11 Fetter Lane, E.C. 4

*Paris agents:* MM. WHINNEY MURRAY & CIE, 21 Avenue Montaigne, Paris 8°

---

Membership of the Institute is open to any person or corporate body with interests in the fields of African ethnology, sociology, and linguistics. The annual membership subscription, payable in January of each year, is:

Individual members: 45s.      \$6.50

Corporate members: 50s.      \$7.25

Members of the Institute receive the journal *Africa* post free and are entitled to purchase certain other publications of the Institute at a reduced price, if ordered from the Institute's office.

All inquiries regarding membership of the Institute, its publications and other activities, should be addressed to the Secretary, St. Dunstan's Chambers, 10-11 Fetter Lane, London, E.C. 4.

HOW TO  
REACH

# 40 MILLION

## POTENTIAL CUSTOMERS

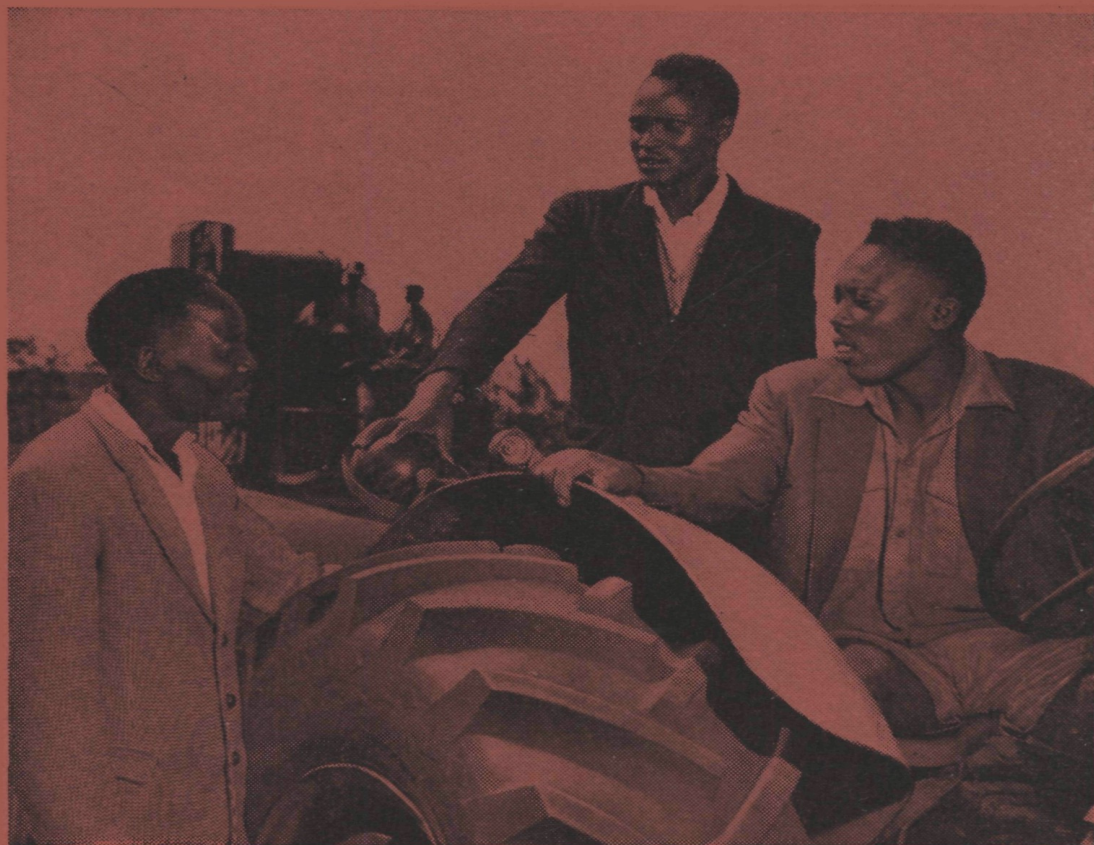

There could be 40 million customers for your products in the thriving markets of East, Central and South Africa. We have all the information you need. Why not get in touch with us?

**THE STANDARD BANK**  
LIMITED

*Head Office: 10 CLEMENTS LANE, EC4  
Other London Offices: 63 London Wall, EC2,  
9 Northumberland Ave, WC2 & 117 Park Lane, W1*

**OVER 950 OFFICES IN EAST, CENTRAL & SOUTH AFRICA**

Printed in Great Britain at the University Press, Oxford, by Vivian Ridler, Printer to the University