

A Real-Time Logging System for Managing Multiuser Equipment

X.-Z. Li

Nebraska Center for Materials and Nanoscience, University of Nebraska, 855 N. 16th St., N201 NANO, Lincoln, NE 68588

xzli@unl.edu

Abstract: A real-time logging system (RTLS) has been developed for managing multiuser equipment such as modern electron microscopes that are operated or controlled via a computer. The RTLS is designed to log the usage of the computer and thus the usage of the equipment. The RTLS is a small-size Java program, which is easy to install and use. It has two basic interfaces, a log-in interface and a logbook interface. The first is a semi-transparent shielded layer that covers the computer monitor until a successful log-in occurs, and the second records instrument usage.

Keywords: Facility management, real time, logging system, software, RTLS

Introduction

Scientific research instruments often have many users. Computer software for management of the equipment is required in order to make the usage of the equipment efficient. Basically it includes a calendar for users to make a schedule and a logging system to record the usage. The management software can be an integrated system or an independent system. An integrated system may be convenient, but it could be costly. An independent system is more simple and flexible in that it can include an online calendar and an offline logging system. In addition, many free general-purpose online group calendars can be used for laboratory scheduling, for example, Google Calendar [1], Localendar [2], and Zoho Calendar [3].

This article describes a real-time logging system (RTLS) designed for managing multiuser equipment [1]. It was designed originally for the author's home research center to automatically manage the 24/7 usage of equipment in real time. This RTLS may be helpful for other research groups or facility centers that have a similar need.

Design and Implementation

We assume that an instrument, for example, a modern electron microscope, is operated through a computer; thus usage of the instrument can be logged as usage of the computer. The RTLS has been designed and written for this purpose. Figure 1 shows a flowchart of the software design for automatically logging usage of the instrument. The three main functions are marked with bold frames. The log-in interface is a shielded layer that covers the computer monitor with input fields for the identification (ID) and the password of a user (Figure 2). The logbook interface records the usage information, which can be displayed or shrunk into iconized size (Figure 3). The registration interface is used to enter/edit the user's information and to generate the user's ID and password (Figure 4). For older instruments without computer control, the RTLS can be used as a logbook only. In this case, the RTLS can be installed in a computer near the instrument.

The RTLS was coded in Java and tested for computers with Microsoft Windows OS (XP and later versions). Figure 2 shows the log-in interface of the RTLS, which is a semi-transparent shielded layer with fields for the user's ID and password. The semitransparent shielded layer allows the parameters of the instrument to be monitored all the time. Figure 3 shows the

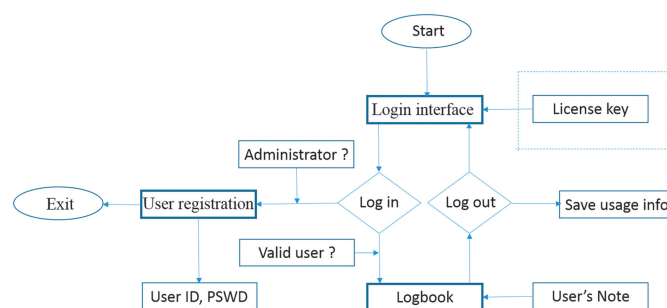

Figure 1: A flowchart of software design for the RTLS. Three main functions are indicated in bold frames.

logbook interface of the RTLS in normal status. The *Start time* is shown as the time when user logged in. The *Current time* is a digital clock, which is synchronized with the computer system time. The logbook allows the user to switch between a normal status and an iconized (not shown here) status. When the user logs out, the log-in interface is restored, and the usage information and user's note is saved in formatted text files.

The RTLS may also be used in a registration mode. When the administrator (ID = Admin) logs in, the registration interface displays instead of the logbook, as shown in Figure 4. Thus, new user information can be registered, and the information of registered users can be edited. The RTLS system itself can only be terminated when the administrator logs in.

Installation and Usage

Availability of the RTLS. An executable `landyne_rtls.exe` file and a user manual have been packed in `.z7` form, and the compressed file is available at this author's webpage [4]. The installation of the RTLS is simple and straightforward. The RTLS package should be decompressed to the `landyne_rtls.exe` and a user manual in a dedicated folder, for example, `c:\landyne\rtls\`. A shortcut can be created and moved to the desktop in Windows OS. Java Runtime Environment (that is, JRE 1.8.0 or up) [5] is required to be pre-installed on the computer.



Figure 2: A snapshot of the log-in interface in the real-time logging system. A semitransparent layer in gray is on top of the computer monitor. This is the central part of the monitor. For log-in, users are required to fill in their ID and password.

June 3-8, 2018

LEHIGH MICROSCOPY SCHOOL

Lehigh University, Bethlehem, PA USA

MAIN COURSES

SCANNING ELECTRON MICROSCOPY
AND X-RAY MICROANALYSIS
June 4-8

INTRODUCTION TO SEM AND EDS
FOR THE NEW OPERATOR
June 3

SPECIALIZED COURSES

FOCUSED ION BEAM (FIB):
Instrumentation and Applications
June 4-8

PROBLEM SOLVING:
Interpretation and Analysis
of SEM/EDS/EBSD Data
June 4-8

QUANTITATIVE X-RAY
MICROANALYSIS:
Problem Solving using EDS
and WDS Techniques
June 4-8

SCANNING TRANSMISSION
ELECTRON MICROSCOPY:
From Fundamentals to
Advanced Applications
June 4-8

For more information, contact:
Sharon Coe | 610.758.5133 |
sharon.coe@lehigh.edu

Register and pay in full by
April 13 to receive an early
bird discount.
www.lehigh.edu/microscopy

48 YEARS OF EXCELLENCE

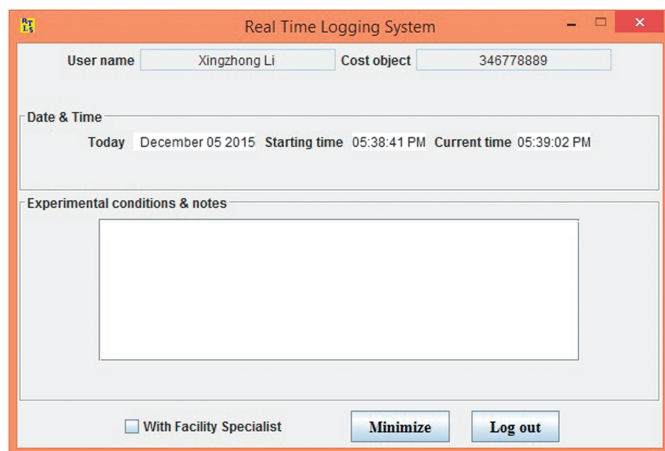

Figure 3: A snapshot of the logbook interface in the real-time logging system. This dialog box shows the starting time and the current. Sample information and experimental conditions can be stored in the log file when the user logs out.

Administrative setup. A detailed description of how to use the RTLS is provided in the user manual. A brief description is given here, with reference to the flowchart in Figure 1. When the software first starts up, the ACCOUNT (New and Edit buttons) and SYSTEM (SN and Exit buttons) are in an inactive status (see Figure 2). These buttons are only accessible by the administrator with a valid password. At the log-in interface, the basic operations in administration are the following: (i) to retrieve the serial number with the SN button, an SN dialog box pops out with the info on the current hard disk and the serial number (SN); (ii) to manage accounts when the New or Edit button is clicked, a User Info dialog box pops up with a blank account (Figure 4). The administrator may create a new account (or an existing account may be edited) by filling in the fields and clicking Save; and (iii) only the administrator may exit the RTLS system with the Exit button. A user's ID and password is generated automatically for each new or modified account. Each user may have multiple accounts if needed.

Use of the RTLS. The RTLS is accessed simply by logging in and then logging out. When a valid ID and password are used to log in, the shield interface will be replaced with the logbook interface, and the user may use the computer to control the equipment. The logbook interface can be set in either iconized status or in normal status to check the experimental time and to write notes. When the user logs out, the information about the user and the usage of the equipment is automatically saved in ASCII text format and

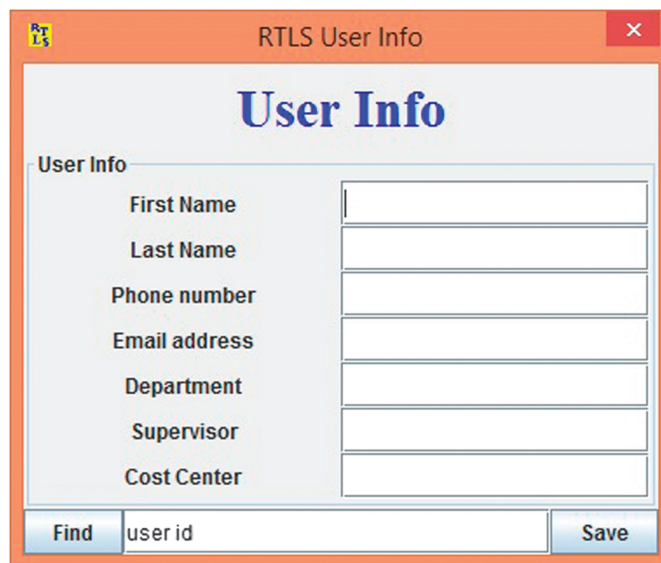

Figure 4: A snapshot of the registration interface in the real-time logging system. The information required for a new user is input here. It will be retrieved when a registered user logs in.

can be loaded into Microsoft Excel for reporting purposes. The log-in interface is then ready for the next user. Table 1 shows an example list of registration data, and Table 2 shows an example list of instrument and service data.

Application Examples

The RTLS software has been installed in the author's home research center for managing several instruments since 2015, and subsequently it was installed in the electron microscopy facility of Youngstown State University (OH). Two application examples are described here to indicate features of the RTLS.

For an FEI (now Thermo Scientific) Osiris scanning/transmission electron microscope (S/TEM) with EDS, it is essential that the status of the microscope (for example, liquid nitrogen level and vacuum) can be monitored constantly in real time. The semi-transparent shield of the RTLS is sufficient for this purpose, as shown in Figure 5.

For an FEI NanoSEM scanning electron microscope (SEM) with an Oxford energy dispersive x-ray spectroscopy (EDS) system, it may useful to record the usage of the SEM and the EDS separately. For example, there may be times when the SEM could be booked for just imaging, and the EDS system could

Table 1: Example list of registration data.

User	Email	Phone	Department	Supervisor	Cost Number
Ackerkey Smith	asmith@gmail.com	402 472ACKE	Physics	Thompson, Noah	2511230056723
Babak Johnson	bjohnson@gmail.com	402 472BABA	Chemistry	Anderson, Liam	2511230012341
Caden Williams	cwilliams@gmail.com	402 472CADE	Engineer	Harris, Mason	2511230033001

Table 2: Example list of instrument and service data.

Date	User	Supervisor	Cost Number	Instrument (Hour)	Service (Hour)
6/15/2017	Ackerkey Smith	Thompson, Noah	2511230056723	3.0	3.0
6/16/2017	Babak Johnson	Anderson, Liam	2511230012341	3.5	0.0
6/17/2017	Caden Williams	Harris, Mason	2511230033001	4.0	2.0

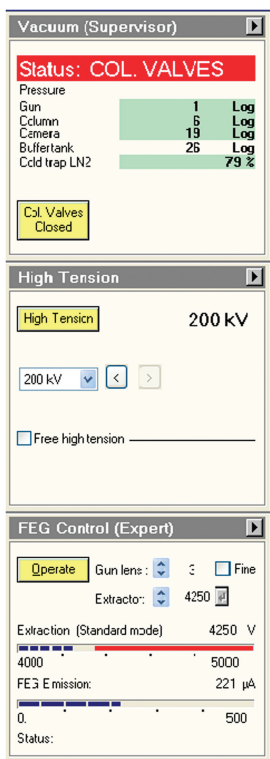

Figure 5: Microscope information is viewable even with the semitransparent layer in gray on top of the computer monitor. For clarity, the gray layer is removed here.

be booked separately for detailed spectrum image analysis. The small program size of the RTLS allows it to be installed on both the SEM computer and the EDS computer.

Conclusion

A real-time logging system, RTLS, has been developed for managing multiuser equipment. The software is a Java logging system, which is easy to install and use. It features two basic interfaces: a log-in interface and a logbook interface. The first one is a semi-transparent shielded layer for sign-in, and the second one records the usage information. The software can be used as a practical tool in a research group or facility center to manage multiuser equipment.

Acknowledgment

The author would like to thank the editor for his valuable comments and suggestions for the improvement of this article.

References

- [1] Google Calendar, <https://calendar.google.com> (accessed September 11, 2017).
- [2] Localendar, <https://localendar.com> (accessed September 11, 2017).
- [3] Zoho Calendar, <https://www.zoho.com/calendar> (accessed September 11, 2017).
- [4] University of Nebraska–Lincoln, “Software for Electron Diffraction Analysis,” <http://www.unl.edu/ncmn-cfem/xzli/computer-programs> (accessed September 11, 2017).
- [5] Oracle, Java, <https://java.com/en/download> (accessed September 11, 2017).

MT

The advertisement features a central image of the Autosamdri-931 microscope, a white box with a control panel and a sample stage. The control panel has a screen displaying 'MAIN MENU' with icons for AUTO, MANUAL, STAGE, HOME, and EXTEND. The sample stage is labeled '931.GL' and 'tousimis bioscience research corporation'. To the left is a photograph of a yellow wasp, and to the right is a scanning electron micrograph of a fly. Text at the bottom left reads 'Advanced Multi Application CPD'. Text at the bottom right includes the 'tousimis' logo and 'Autosamdri®-931'. Small text at the bottom left identifies 'Fungus Gnats - Dr. Peter H. Kerr, Plant Pest Diagnostics Branch, California Department of Food & Agriculture'. Small text at the bottom right identifies 'Bioscience Electron Microscopy Laboratory at University of Connecticut'.