

THE JOURNAL
OF
MENTAL SCIENCE
(THE BRITISH JOURNAL OF PSYCHIATRY)

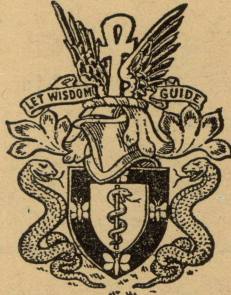

BY AUTHORITY OF
THE ROYAL MEDICO-PSYCHOLOGICAL ASSOCIATION

EDITOR-IN-CHIEF
G. W. T. H. FLEMING

WITH THE ASSISTANCE OF

Alexander Walk (Co-Editor)

L. C. Cook

F. L. Golla

P. K. McCowan

A. Meyer

R. M. Norman

(The above constitute the Journal Committee)

AND

Lord Adrian

C. J. C. Earl

W. Ross Ashby

J. N. P. Moore

Sir F. C. Bartlet

A. A. W. Petrie

Sir W. E. le Gros Clark

Derek Richter

S. M. Coleman

E. T. O. Slater

LONDON

J. & A. CHURCHILL, LTD

Published Four times Yearly Fifteen Shillings net

THE JOURNAL OF MENTAL SCIENCE

Communications on general editorial matters, including MSS. for publication, books for review and other printed matter, and communications regarding the *Epitome* section, including journals to be abstracted, should be sent to the Editor-in-Chief, Barnwood House, Gloucester.

Communications and enquiries regarding sales should be addressed to the Publishers, Messrs. J. & A. CHURCHILL, Ltd., 104 Gloucester Place, Portman Square, London, W.1; and those regarding Advertisements to Aldridge Press Ltd., 27 Chancery Lane, W.C.2.

Details of membership of the Royal Medico-Psychological Association are obtainable from the Secretary, R.M.P.A., 11 Chandos Street, Cavendish Square, London, W.1.

THE ROYAL MEDICO-PSYCHOLOGICAL ASSOCIATION PUBLICATIONS

From MESSRS. ADLARD & SON, LTD.,
Bartholomew Press, Dorking, Surrey.

Enquiry (History) Form, for use in Mental Hospitals. In three sizes. Prices and specimen forms on application.

From MESSRS. J. & A. CHURCHILL, LTD.,
104 Gloucester Place, W.1.

"The Journal of Mental Science." Published four times a year. Price 15/-. Postage extra.
"Recent Progress in Psychiatry." Vol. 2, 1950. Pp. 711. Price 50/-.

From MESSRS. BAILLIÈRE, TINDALL & COX,
8 Henrietta Street, W.C.2.

"Handbook for Mental Nurses." 8th edn. 1954. Price 21/-.
"Manual for Mental Deficiency Nurses." 1931. Price 6/6 net.

From THE SECRETARY, 11 Chandos Street, W.1.

The Charter and By-Laws of the Association. Price 2/- . Postage 1½d.

"Recent Progress in Psychiatry." Vol. 2, 1950 (at special price to members of R.M.P.A.).

WYKE HOUSE, ISLEWORTH

MIDDLESEX

Tel. EALing 7000

A Private Hospital for individual treatment of all forms of Nervous and Mental illness, including Alcoholism. Uncertified and certified patients are admitted and particular attention is given to the needs of the aged. This well-known Home for Men and Women is surrounded by attractive and secluded grounds, and all well-ried modern treatments are available.

DR. H. PULLAR-STRECKER

DR. G. W. SMITH, O.B.E.

HEIGHAM HALL, NORWICH

PRIVATE MENTAL HOME for Nervous and Mental illness. All types of treatment carried out. Accommodation for Alcoholics and Addicts available. Special Geriatric Unit now open.

Fees from 7 gns. per week upwards according to requirements.

Apply to Dr. J. A. SMALL.

Telephone: Norwich 20080.

NORTHUMBERLAND HOUSE

A Psychiatric Nursing Home for voluntary and certified patients. Situated in pleasant grounds at 237-9 Ballards Lane, N.3. Tel. FINchley 5283. Resident Medical Director, Dr. Robert M. Riggall, Memb. Brit. Psycho-Analytical Socy. Deep Insulin Coma Unit, psychotherapy, etc. Central heating and running water in all rooms.

CHISWICK HOUSE - PINNER - MIDDLESEX

Telephone: PINNER 234

A private Nursing Home for patients suffering from all forms of Nervous and Psychological illness. Forty-four patients of both sexes. A certain number of elderly patients received. All modern forms of treatment. Psychotherapy, Electroplexy, Modified Insulin, etc. Two country houses in adjoining grounds of 5 and 6 acres each respectively, 12 miles north-west of London. Frequent trains Baker Street Station to Pinner. One-quarter of a mile from Pinner Station.

Apply to the Medical Director, DOUGLAS MACAULAY, M.D., D.P.M.

HITCHAM PLACE, BURNHAM, BUCKS.

(late Fenstanton, Christchurch Road, S.W.2)

A Private Home for the Care and Treatment of a limited number of Ladies with Mental and Nervous Disorders. Temporary and Voluntary Patients received. Large Country Mansion with twenty acres of grounds in Green Belt. Home-like surroundings.

Apply: Dr. Madeline R. Lockwood, Resident Physician. Telephone: Burnham 624

BARNWOOD HOUSE

GLOUCESTER

A REGISTERED HOSPITAL (outside the National Health Service), for the CARE and TREATMENT of LADIES and GENTLEMEN suffering from NERVOUS and MENTAL DISORDERS. Within two miles of the Western and London Midland Regional Railway Stations at Gloucester, the Hospital is easily accessible by rail from London and all parts of the United Kingdom. It is beautifully situated at the foot of the Cotswold Hills, and stands in its own grounds of over 300 acres. Voluntary Patients of both sexes are also received for treatment. Special accommodation is also provided at two villa residences, both of which stand in their own grounds and are entirely separate from the main Hospital. All the most modern methods of treatment including electric shock and prefrontal leucotomy are used.

HUME TOWERS

27 BRANKSOME WOOD ROAD, BOURNEMOUTH

TELEPHONE: WESTBOURNE 64384

has been opened as an ordinary nursing home for all kinds of borderline mental and nervous breakdown, with special accommodation for geriatric cases in a separate villa. Applications for admissions should be made to the Resident Medical Officer, Hume Towers.

For Terms, etc., apply to

G. W. T. H. FLEMING, M.R.C.S., L.R.C.P., D.P.M.,

Physician Superintendent

who may be seen in London by appointment

TELEPHONE: No. 66207 GLOUCESTER



La Métairie

NYON (Switzerland)

Lake of Geneva

Private Nursing Home, Founded in 1857. Several villas in a large park

All types of modern Treatment for Mental & Nervous Diseases

Rest Cures - Psychotherapy - Insulin
Sleep Cures - Carbo-Oxygen Therapy
Electro-shock

For further information: Apply to Dr. W. SEMADENI, Chief Doctor
Telephone 9.65.91

'ECTONUSTIM'

E.C.T. APPARATUS and CEREBRAL STIMULATOR

(A.C. or D.C. Mains)

For a new improved E.C.T. technique which eliminates the need for muscle relaxants and anaesthetics.

Also:

'ECTONUS'
—E.C.T. apparatus

'ECTRON'
—E.C.T. apparatus

'ECTRON'
—Rubber Mouth Gag

'ECTRONOLYTE'
—Electrolyte Powder

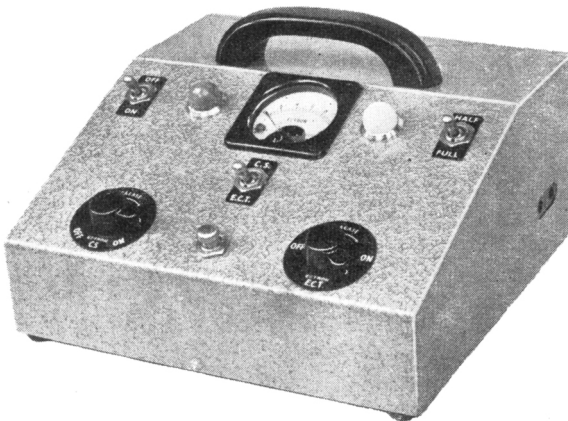

Write for full details to: **ECTRON LTD**

REELEK WORKS · BALDOCK · HERTS · ENGLAND

Telegrams: "Reelek" Baldock

Telephone: Baldock 3276

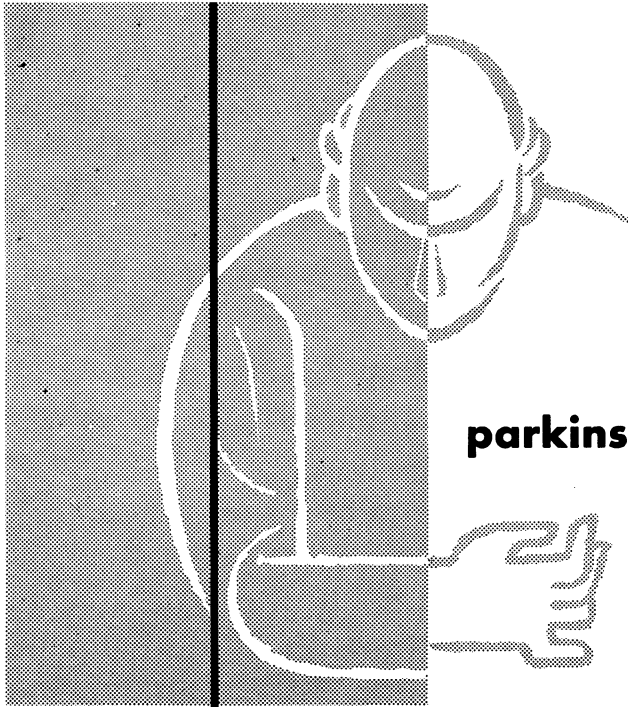

parkinsonism

**For a simultaneous treatment of the
physical and psychic symptoms**

DISIPAL^{regd.}

dimethylaminoethyl-2-methylbenzhydrylether HCl

Independent research revealed that out of 314 Parkinson patients treated with Disipal 56% responded with a striking and definite improvement; by comparison, previous treatment with a number of other drugs showed a similar improvement in only 2% of these patients. (Adviescommissie T.N.O., Ned. Tijdschr. Geneesk., **100**, 3649, 1956).

Packs of 100 and 250 tablets
Prescribable on E.C. 10

U.K. Patents 722009, 585994, 607258 and 743495.

Manufactured and distributed in England by
CAMDEN CHEMICAL CO. Ltd., London W.C. 1



for

N.V. Koninklijke Pharmaceutische Fabrieken v/h
BROCADES - STHEEMAN & PHARMACIA
Amsterdam Holland



**Remarkably safe and
free from toxic effects**

N y d r a n e

n-BENZYL- β -CHLOROPROPIONAMIDE

**in the treatment of Grand-mal
and Psychomotor Epilepsy**

NYDRANE is remarkable in that no toxic or unpleasant side-effects have been experienced with its use



NYDRANE usually makes patients more mentally alert, brighter, and more co-operative, opposing even the soporific action of any other anticonvulsant used



NYDRANE often successfully stabilises the more resistant cases, enabling them to lead a more normal, useful life



NYDRANE tablets are *colourless, odourless*, and are readily accepted and well tolerated



Nydrane tablets each containing 500 mg. *n*-benzyl- β -chloropropionamide, and Nydrane Co. tablets each containing 500 mg. Nydrane with 20 mg. Phenobarbitone, are available in bottles of 50 and 250, and tins of 1,000 tablets

Literature and samples gladly on request



RONA LABORATORIES LTD

12/13 Molyneux Street, London, W.1

AMBassador 4437/8

Calms the
troubled
seas of
the mind

Clinically proven

S P A R I N E*

(PROMAZINE HYDROCHLORIDE)

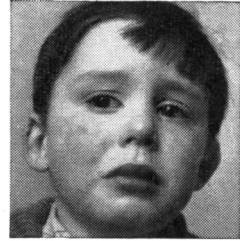

Psychoactivity, anti-emetic action, and enhancing effect on analgesics—these are the three important properties that make Sparine so valuable in general as well as in specialist practice. Clinical experience reveals its effectiveness in controlling acute agitation, nausea and vomiting and in the management of pain. And the reports further show that Sparine offers a safe and dependable method of treatment, well tolerated by oral or parenteral administration and remarkably free from serious side-effects.

Full details on indications and dosage are available on request.

PACKS :

For parenteral use :

5% solution in 2 ml. ampoules. Boxes of 10.

For oral use :

Tablets in bottles of 50 and 250.

25mg. (yellow); 50mg. (orange); 100mg. (red).

JOHN WYETH & BROTHER LIMITED
CLIFTON HOUSE, EUSTON ROAD, LONDON, N.W.1

**trade mark*

Sp.2

Wyeth



In nervous tension and anxiety neuroses

TO RESTORE TONE and tranquillity in the emotionally disturbed and overwrought patient is one of the most valuable functions of 'Mepavlon'. Distinguished by its ability to promote equanimity and to relax muscle spasm it has proved highly effective in the treatment of anxiety neuroses, states of tension and stress and a variety of neurological disorders.



Safety in use is a further characteristic: 'Mepavlon' has no action on the autonomic nervous system, its toxicity is low, and side effects following its use are rare.

'Mepavlon' is available in tablets of 400 mg., in packings of 30 and 250.

'Mepavlon' (meprobamate I.C.I.)

IMPERIAL CHEMICAL INDUSTRIES LIMITED
 PHARMACEUTICALS DIVISION
 Ph.737

WILMSLOW CHESHIRE



PACATAL

10-(*N*-methyl-3-piperidylmethyl) phenothiazine

TRADE MARK



Pacatal is the improved tranquillizing drug with a range of activity significantly different in some aspects from that of chlorpromazine. Within the psychiatric field, response to Pacatal is most marked

in the treatment of

PARANOID SCHIZOPHRENICS

AGITATED DEPRESSIVES

SENILE PATIENTS

Pacatal tends to produce better results in patients over fifty than in the younger age groups and it has also been observed that women often respond better than men.

Presentation:

Tablets 25 and 100 mg. in bottles of 50 and 500.
Ampoules, each containing 50 mg. in 2 ml.
in boxes of 10 and 50.



WILLIAM R. WARNER & CO. LTD., LONDON and EASTLEIGH

AC 962/8

Introducing



This association of 'Largactil' with amylobarbitone allows the characteristic therapeutic response of chlorpromazine to be obtained while the clinical usefulness of the amylobarbitone is increased.

The indications for 'Amargyl' are mainly in psychoneuroses, particularly in anxiety and tension states, and as an adjuvant to psychotherapy.

'Amargyl' is presented as lime-coloured, sugar-coated tablets each containing chlorpromazine hydrochloride 25 mgm., and amylobarbitone 50 mgm.

Further information is available on request.

MANUFACTURED BY



MAY & BAKER LTD

MA 4675

An M&B brand Medical Product

DISTRIBUTORS

PHARMACEUTICAL SPECIALITIES (MAY & BAKER) LTD · DAGENHAM

J. & A. CHURCHILL Ltd.

A New Book

Now Available

MENTAL DEFICIENCY

By L. T. HILLIARD, M.A., M.B., D.P.M. and B. H. KIRMAN, M.D., D.P.M.

90 Illustrations.

60s.**RECENT ADVANCES IN NEURO-
PSYCHOLOGY AND NEUROPSYCHIATRY**By Sir RUSSELL BRAIN, M.A., D.M.,
F.R.C.P., and E. B. STRAUSS, M.A., D.M.,
F.R.C.P.Sixth Edition. 46 Illustrations. **30s.****PSYCHOLOGY OF PHYSICAL
ILLNESS****Psychiatry Applied to Medicine, Sur-
gery and the Specialties**Edited by LEOPOLD BELLAK, M.D.,
New York Medical College. **37s. 6d.****PSYCHIATRY IN GENERAL
PRACTICE**By C. A. H. WATTS, M.D., and B. M.
WATTS, M.B. **12s. 6d.****EPILEPSY AND THE FUNCTIONAL
ANATOMY OF THE HUMAN BRAIN**By WILDER PENFIELD, O.M., C.M.G.,
M.D., D.Sc., F.R.C.S., F.R.S., and HER-
BERT JASPER, M.D., C.M.8 Colour Plates and 314 Black and White
Illustrations. **115s.**

A New Book

Ready this month

CHEMOTHERAPY AND THE CENTRAL NERVOUS SYSTEM

By H. McLLWAIN, Ph.D., D.Sc.

61 Illustrations.

About **45s.***By the same Author***BIOCHEMISTRY AND THE CENTRAL NERVOUS SYSTEM**

43 Illustrations.

40s.

 104 Gloucester Place, London, W.1

CASSELL MEDICAL BOOKS

**THE CLINICAL EXAMINATION OF
PATIENTS WITH ORGANIC CEREBRAL
DISEASE**

by ROBERT KLEIN, M.D. and WILLIAM MAYER-GROSS, M.D., F.R.C.P.

This is the first comprehensive scheme for examination to appear in English.

Simple tests are given, and the various types of deviation from normal
behaviour are described and their clinical significance assessed.**15/- net.****CLINICAL PSYCHIATRY**by W. MAYER-GROSS, M.D., F.R.C.P., ELIOT SLATER, M.A., M.D., F.R.C.P.,
D.P.M. and MARTIN ROTH, M.D., M.R.C.P., D.P.M.**50/- net****CLINICAL NEUROLOGY**by FRANK ELLIOTT, M.B., Ch.B., F.R.C.P., BRODIE HUGHES, Ch.M., F.R.C.S.
and J. W. ALDREN TURNER, M.A., D.M., F.R.C.P. **42/- net**

35 RED LION SQUARE, LONDON W.C. 1

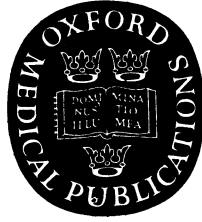

An Introduction to Psychopathology

D. Russell Davis

*Reader in Clinical Psychology, University of Cambridge
Consultant Psychiatrist, United Cambridge Hospitals*

As a general rule psychiatrists have little time or opportunity to work in a psychological laboratory. Likewise, psychologists seldom have much knowledge of the specialized problems that arise in the psychiatric clinic. Thus to both are denied through lack of mutual understanding, many benefits that would be gained by successful co-operation.

The purpose of this book is to bridge the gap between the psychiatric clinic and the psychological laboratory. It will be of service both to psychiatrists seeking for an explanation to their clinical problems, and to psychologists hoping to find practical applications for their research work.

The first part reviews all the principal theories against a background of experimental evidence, obtained by recent research; gives a detailed account of the effects of the family environment upon the mental development of children, in particular upon the development of intellectual functions, speech and language habits, and sexual behaviour; and describes fully disorders in the development of these functions.

The second part discusses the mechanisms of behavioural and mental symptoms in relation to modern psychological knowledge and includes chapters on experimental neurosis, applications of behaviour theories, disorders of mental functions and disorders resulting from brain lesions. The final chapter discusses methods of treatment and explains the rationale of modern psychotherapeutic methods.

The subject is presented in such a way that it will be of equal value to all who are engaged in medical practice as well as to many others who, although not practising medicine, are in some way professionally concerned with problems of nervous or mental illness, or of mental retardation, in children and adults.

388 pages

30s. net

OXFORD UNIVERSITY PRESS

INSTRUCTIONS TO AUTHORS

Strict observation of the following requirements will save intending authors considerable time and worry, and will facilitate the publication of papers submitted.

(1) Authors should consult a current issue to see how a paper should be presented. They should consult *General Notes on the Preparation of Scientific Papers*, published for the Royal Society by the Cambridge University Press, 200 Euston Road, London, N.W.1 (price 2s. 9d. post free).

(2) The title should be brief and contain no sub-heading. This should be followed by the author's name, his qualifications and his present appointment.

(3) Omit a summary of the literature when this has been adequately summarized elsewhere.

(4) For reasons of economy, case-histories of patients can be published only when they are of exceptional scientific interest.

(5) Diagrams and graphs must be drawn in black ink with properly printed lettering. If they have to be redrawn by the printer, the cost, which may amount to several pounds, will be charged to the author.

(6) Tables and graphs should be kept as few as possible. If they number more than a few, the author must be prepared to pay part of their cost.

(7) Any deviation or difference that might be due to random sampling must, if it is to be discussed in its general, scientific significance, be first shown, by calculation of the appropriate probability, to be significant statistically.

(8) All references should be given at the end of the paper, in alphabetical order, and be numbered, i.e.

(1) SMITH, A. B., *J. Ment. Sci.*, 1950, **95**, 493.

(2) THOMAS, B. C., *Arch. Neur. Psychiat.*, 1955, **74**, 489.

In the body of the paper they should appear as: Smith (1), Thomas (2).

(9) When the proof arrives from the printer it is for the correction of printer's mistakes only. Larger alterations can be made only with the Editor's permission and if the author is willing to defray the cost.

(10) Each author and co-author will receive 10 reprints of his paper free of charge. If further reprints are required the order should be sent **direct** to Messrs. Headley Brothers, Ltd., The Invicta Press, Ashford, Kent.

(11) A paper sent to the Editor-in-Chief is, as a rule, sent to one of the panel of Referees set out on the cover of the Journal for his opinion. Papers are as a rule not rejected until a second or further opinion has been received.

FOR THE VITAMIN B-COMPLEX IN HIGH CONCENTRATION



On San Benedicto Island off California smokes the world's newest active volcano.

Orovite contains the main vitamins of the B complex in very high concentrations for massive oral dosage. It is suitable for all patients in whom physical and psychological well-being depend on the restoration of normal intra-cellular metabolism after severe illness. It is useful to accelerate recovery after operation or such infections as influenza or pneumonia.

TABLETS: *in packs of 25, 100 or 500. Dose 1 to 3 tablets daily.*

ELIXIR: *in 6 fl. oz. and 40 fl. oz. bottles. Dose 1 to 3 teaspoonfuls daily.*



VITAMINS LIMITED

(DEPT. AR4) UPPER MALL, LONDON, W.6.